CLARION PARTNERS

For Lease

Crownpointe V
7320 Kingspointe Parkway
Orlando, FL 32819

15,000 to 46,002 Square Feet Available

BUILDING HIGHLIGHTS

- Total Size: 156,003 SF
- Available:

Suite 550	15,000 SF	3,220 SF
Suite 590	46,002 SF	2,062 SF

- Ceiling Height: 24' minimum clearance to bar joist
- Zoning: I-P
- Column Spacing: 40' W x 45' D
- Building Depth; 180'
- Truck Court: 185'
- Car Parking: 135
- Trailer Parking: Overflow Available
- Fire Protection: ESFR
- Power: Suite 550: 200 amps 277/480V
  Suite 590: 400 amps 277/480V

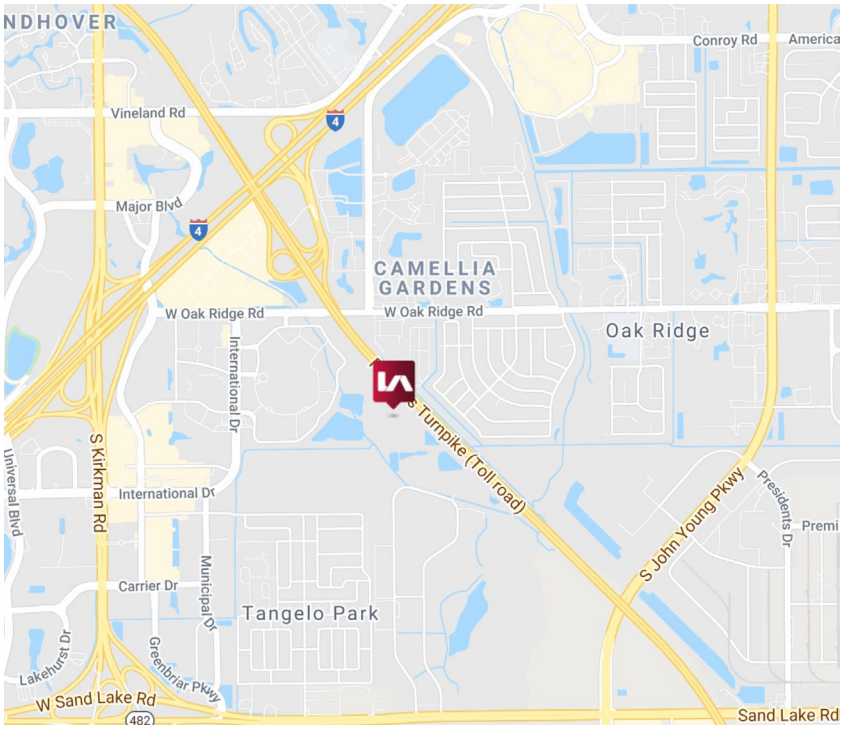

This information contained herein was obtained from sources deemed reliable and is believed to be true. It has not been verified and as such, cannot be warranted nor form any part of any future contract.

CLARION PARTNERS

Crownpointe V | 7320 Kingspointe Parkway

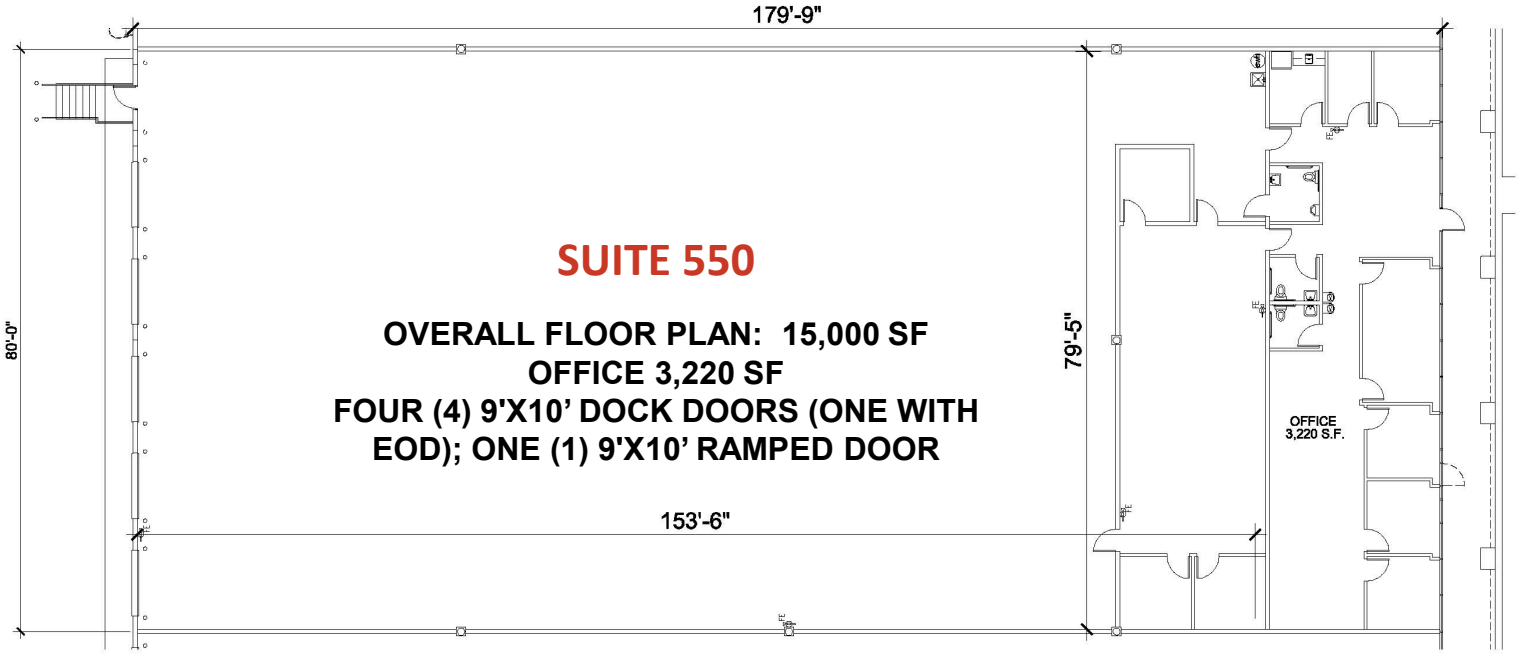

OVERALL FLOOR PLAN

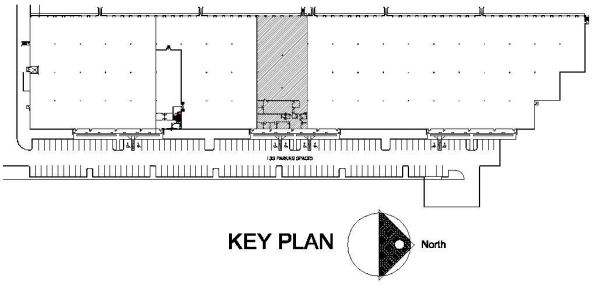

For more information on this opportunity, please contact LEE & ASSOCIATES

William "Bo" Bradford, CCIM, SIOR
321.281.8502
bbradford@lee-associates.com

Charles W. Duvall
321.243.0857
cduvall@lee-associates.com

CLARION PARTNERS
www.clarionpartners.com

This information contained herein was obtained from sources deemed reliable and is believed to be true. It has not been verified and as such, cannot be warranted nor form any part of any future contract.

CLARION PARTNERS

Crownpointe V | 7320 Kingspointe Parkway

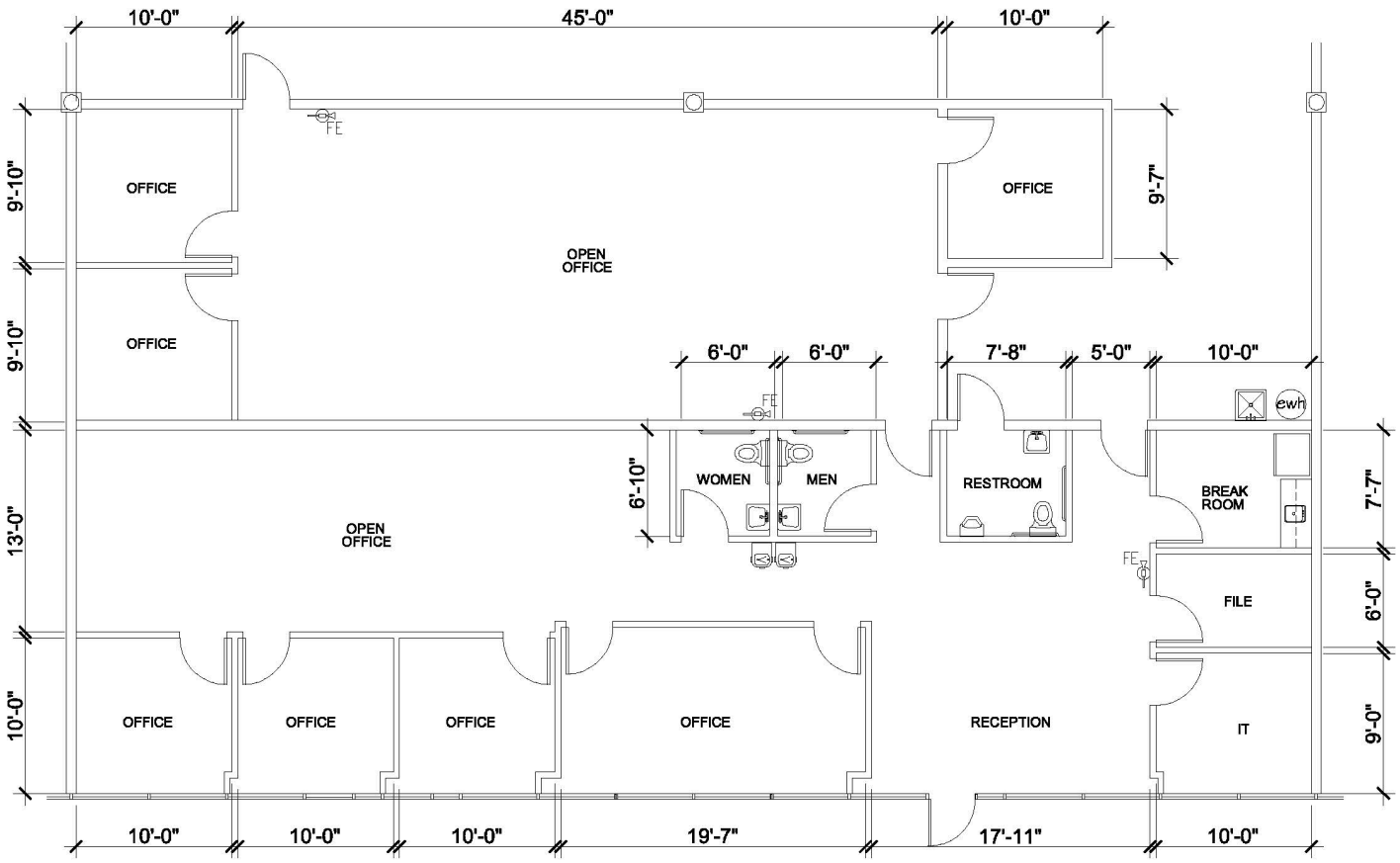

OFFICE 3,220 SF

For more information on this opportunity, please contact

LEE & ASSOCIATES

William "Bo" Bradford, CCIM, SIOR
321.281.8502
bbradford@lee-associates.com

Charles W. Duvall
321.243.0857
cduvall@lee-associates.com

CLARION PARTNERS
www.clarionpartners.com

This information contained herein was obtained from sources deemed reliable and is believed to be true. It has not been verified and as such, cannot be warranted nor form any part of any future contract.

CLARION PARTNERS

Crownpointe V | 7320 Kingspointe Parkway

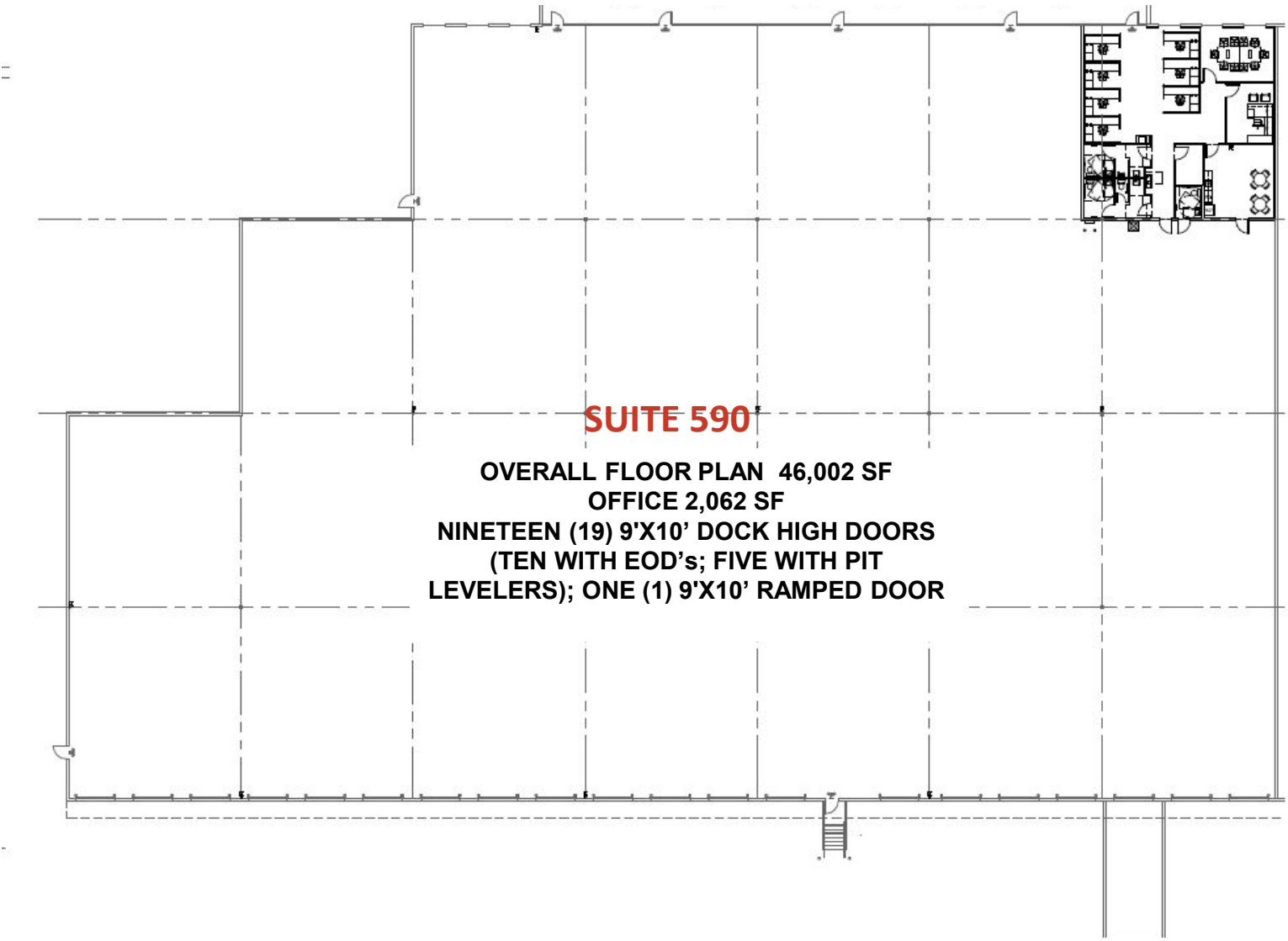

For more information on this opportunity, please contact

LEE & ASSOCIATES

William "Bo" Bradford, CCIM, SIOR
321.281.8502
bbradford@lee-associates.com

Charles W. Duvall
321.243.0857
cduvall@lee-associates.com

CLARION PARTNERS
www.clarionpartners.com

This information contained herein was obtained from sources deemed reliable and is believed to be true. It has not been verified and as such, cannot be warranted nor form any part of any future contract.

CLARION PARTNERS

Crownpointe V | 7320 Kingspointe Parkway

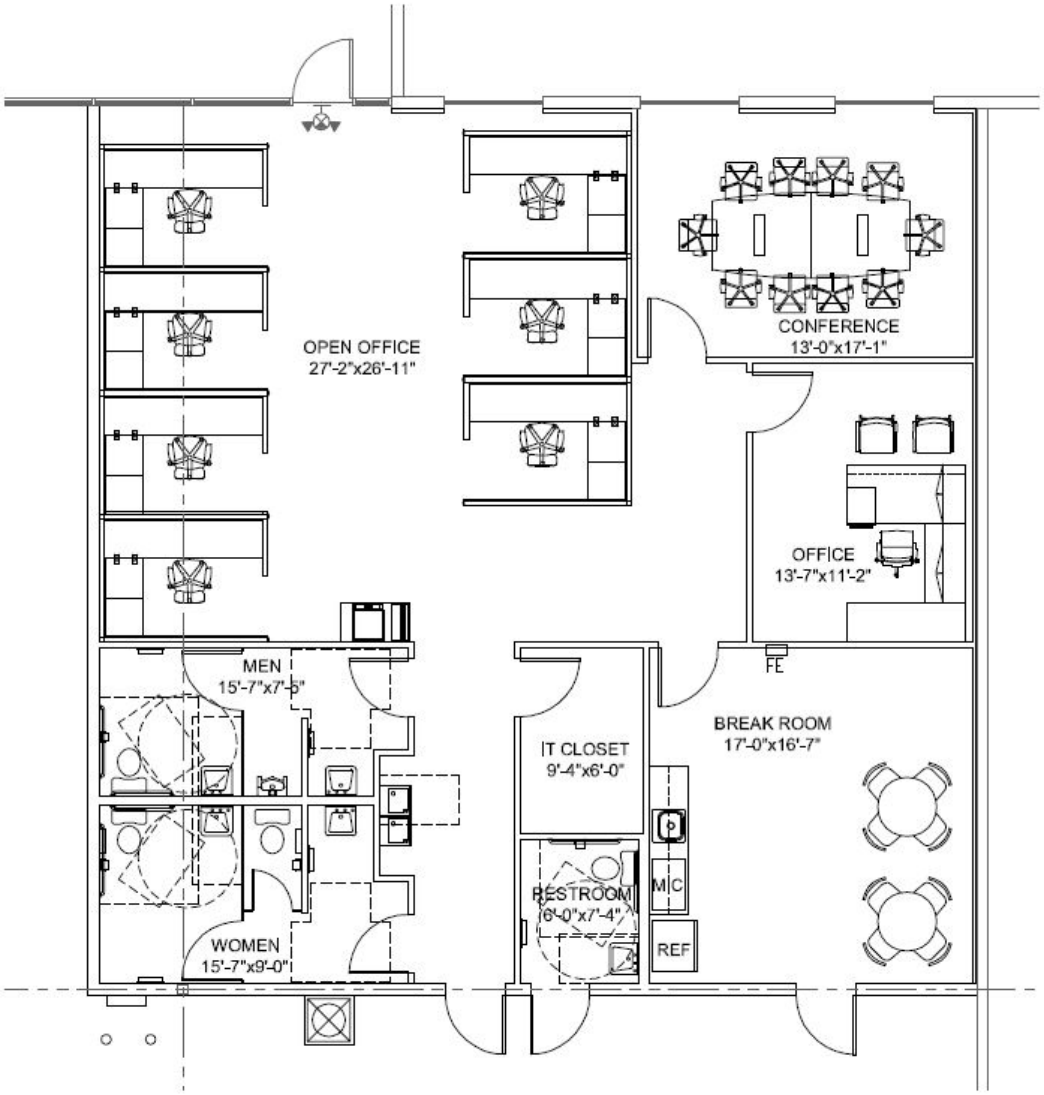

OFFICE 2,062 SF

For more information on this opportunity, please contact LEE & ASSOCIATES

William "Bo" Bradford, CCIM, SIOR
321.281.8502
bbradford@lee-associates.com

Charles W. Duvall
321.243.0857
cduvall@lee-associates.com

CLARION PARTNERS
www.clarionpartners.com

This information contained herein was obtained from sources deemed reliable and is believed to be true. It has not been verified and as such, cannot be warranted nor form any part of any future contract.