

420-426 Nieman Avenue

Melbourne, FL 32901

Single Tenant Income Producing Building in Heart of Melbourne



OFFERING SUMMARY

Sale Price: \$675,000

Acreage: 0.34 Acres

Facility SF: 5,420 SF

Zoning: City of Melbourne
General Commercial
(C2)

PROPERTY OVERVIEW

Single Tenant Income Producing Concrete Block Building.
Multiple Years Remaining on Lease. Call for Details on Tenant & Financials.
Est. 982 SF HVAC Office + 4,438 SF Non-HVAC Open Space = 5,420 SF Total.
4 Grade Level Overhead Doors (est 10' Wide x 11' 6" Tall). Ceiling Height 14' +/-
(C2) Zoning: Electronic Assembly, Laboratories, Office, Retail, Wholesaling & More! FLU is City of Melbourne General Commercial.
2021 Property Taxes were \$4,121.27
DO NOT DISTURB TENANT

LOCATION OVERVIEW

Located in the heart of Melbourne approximately halfway between SR 192 & Eau Gallie Boulevard. Close proximity to the Melbourne International Airport, Downtown Melbourne, Melbourne Square Mall and all of the other dining, beaches, daycare and schools that Melbourne has to offer! Easily accessible via nearby US1, Babcock Street & Apollo Boulevard. Make this the future home for your business today!



Michael S. Ullian, President, CCIM, SIOR

Licensed Real Estate Broker
Cell: 321.258.7556
mike@ullianrealty.com

Zachary Ullian

Broker Associate
Cell: 321.750.3439
zach@ullianrealty.com



420-426 Nieman Avenue

Melbourne, FL 32901

Survey

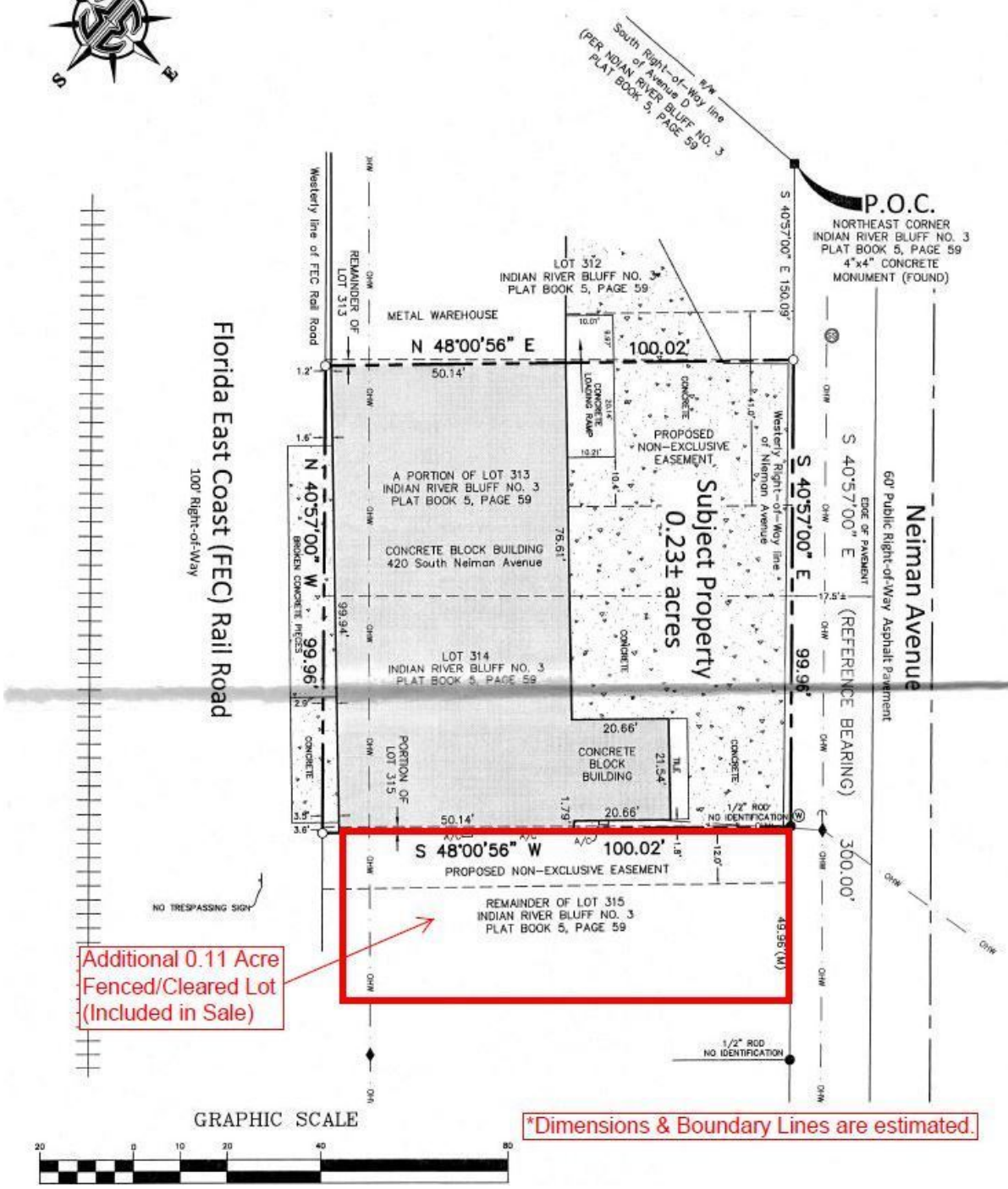

Additional 0.11 Acre Fenced/Cleared Lot (Included in Sale)

*Dimensions & Boundary Lines are estimated.



Michael S. Ullian, President, CCIM, SIOR
 Licensed Real Estate Broker
 Cell: 321.258.7556
 mike@ullianrealty.com

Zachary Ullian
 Broker Associate
 Cell: 321.750.3439
 zach@ullianrealty.com



The information provided is subject to change without notice. The Ullian Realty Corporation assumes no responsibility for any errors, omissions, or changes.

420-426 Nieman Avenue

Melbourne, FL 32901

Zoning Aerial

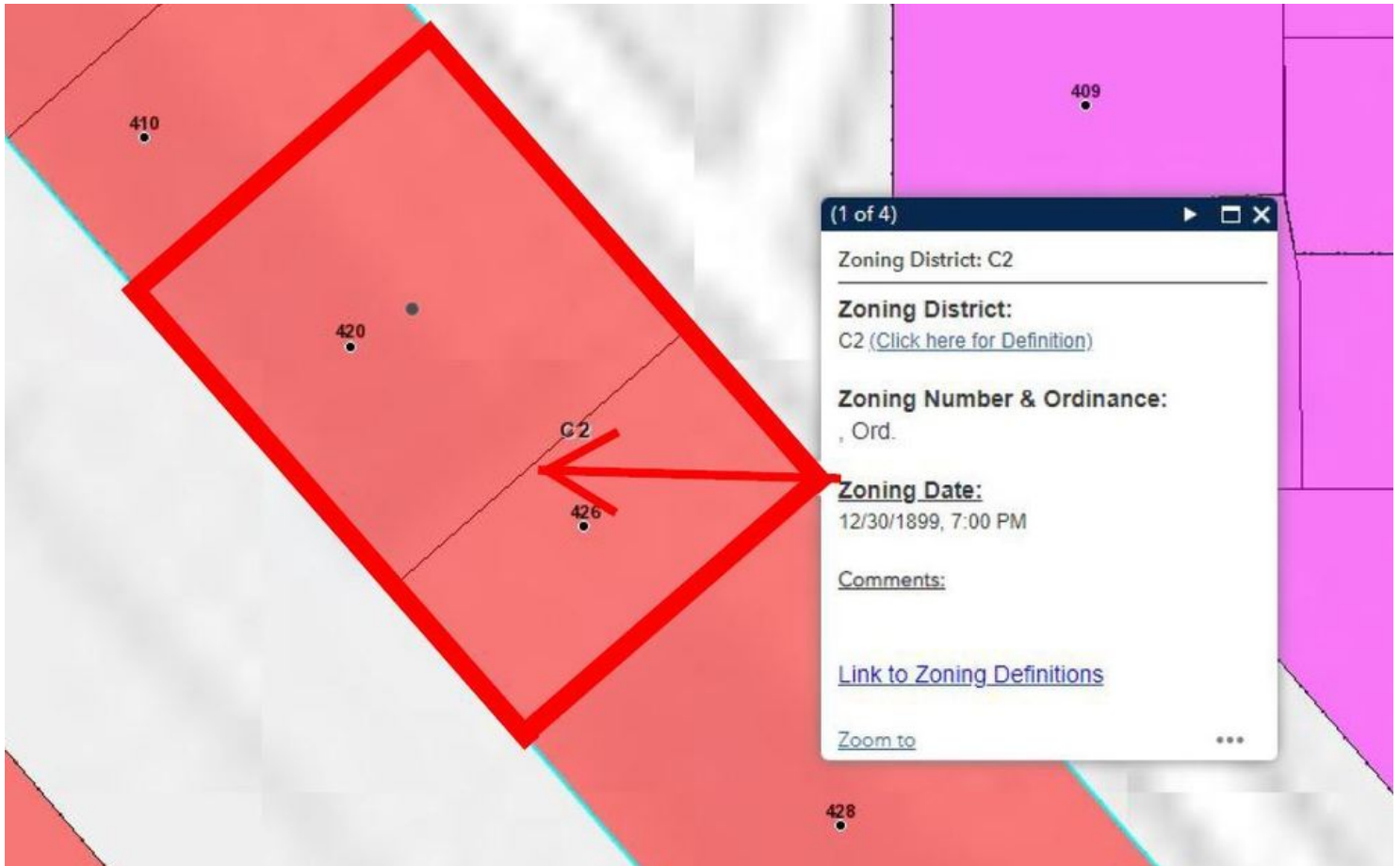

Michael S. Ullian, President, CCIM, SIOR

Licensed Real Estate Broker
Cell: 321.258.7556
mike@ullianrealty.com

Zachary Ullian

Broker Associate
Cell: 321.750.3439
zach@ullianrealty.com



SIOR
Individual Members
Michael S. Ullian
Adam Rathbun

420-426 Nieman Avenue

Melbourne, FL 32901

Floor Plan

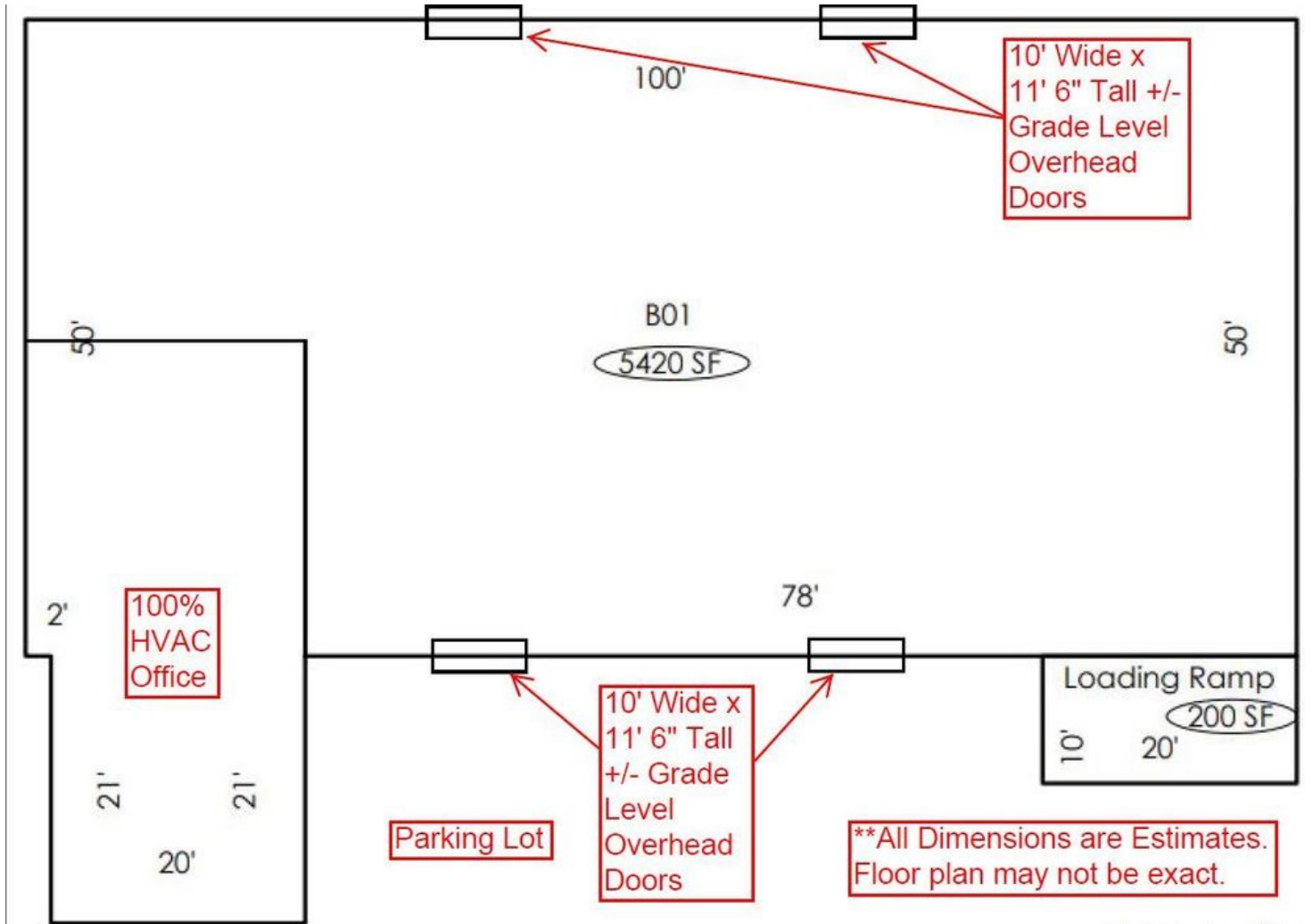

Michael S. Ullian, President, CCIM, SIOR

Licensed Real Estate Broker
Cell: 321.258.7556
mike@ullianrealty.com

Zachary Ullian

Broker Associate
Cell: 321.750.3439
zach@ullianrealty.com



SIOR
Individual Members
Michael S. Ullian
Adam Rathbun

420-426 Nieman Avenue

Melbourne, FL 32901

Additional Photos



Michael S. Ullian, President, CCIM, SIOR

Licensed Real Estate Broker
Cell: 321.258.7556
mike@ullianrealty.com

Zachary Ullian

Broker Associate
Cell: 321.750.3439
zach@ullianrealty.com



SIOR
Individual Members
Michael S. Ullian
Adam Rathbun

420-426 Nieman Avenue

Melbourne, FL 32901

Location Map

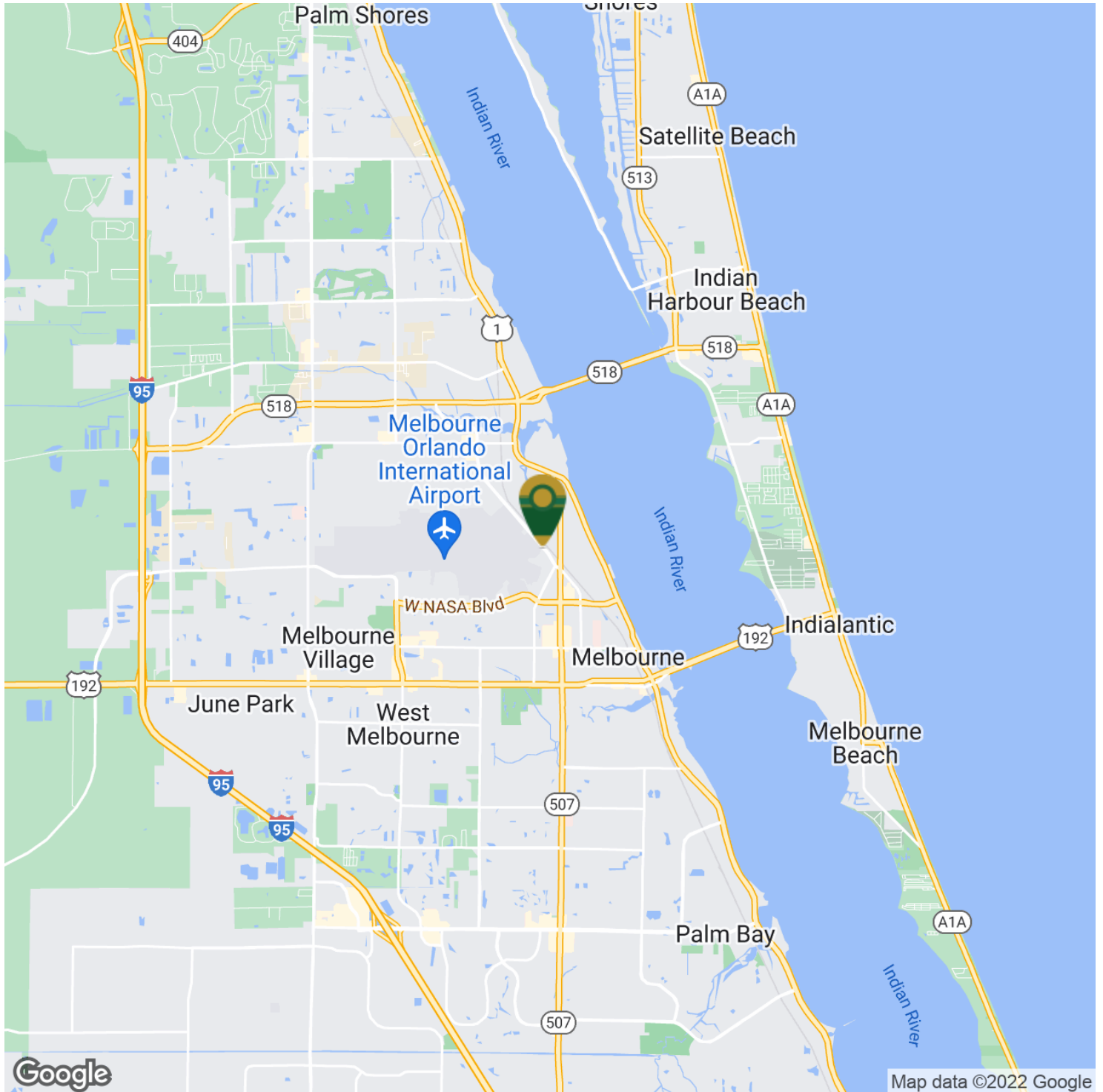

Michael S. Ullian, President, CCIM, SIOR

Licensed Real Estate Broker
Cell: 321.258.7556
mike@ullianrealty.com

Zachary Ullian

Broker Associate
Cell: 321.750.3439
zach@ullianrealty.com



SIOR
Individual Members
Michael S. Ullian
Adam Rathbun

420-426 Nieman Avenue

Melbourne, FL 32901

Demographics Map & Report

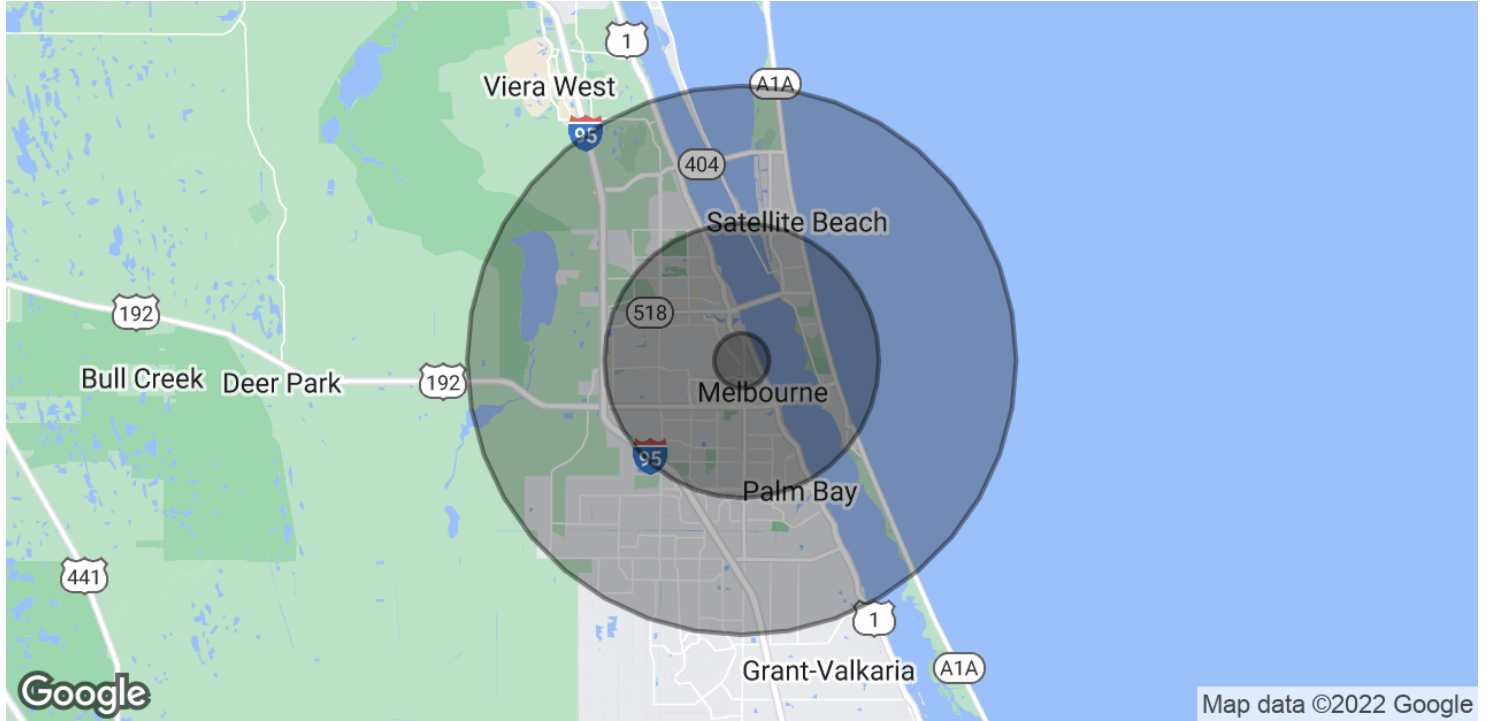

POPULATION	1 MILE	5 MILES	10 MILES
Total Population	2,550	130,731	276,352
Average Age	49.5	44.8	43.9
Average Age (Male)	45.3	42.5	42.1
Average Age (Female)	52.6	46.7	45.5
HOUSEHOLDS & INCOME	1 MILE	5 MILES	10 MILES
Total Households	1,228	56,876	112,961
# of Persons per HH	2.1	2.3	2.4
Average HH Income	\$41,321	\$60,222	\$65,330
Average House Value	\$195,030	\$210,126	\$233,914

* Demographic data derived from 2020 ACS - US Census



Michael S. Ullian, President, CCIM, SIOR

Licensed Real Estate Broker
 Cell: 321.258.7556
 mike@ullianrealty.com

Zachary Ullian

Broker Associate
 Cell: 321.750.3439
 zach@ullianrealty.com

