

OFFICE BUILDING FOR SALE

# CITRUS TOWER BLVD MEDICAL BUILDING

3105 CITRUS TOWER BLVD  
Clermont, FL 34711

**PRESENTED BY:**

**CHRISTINA KURTZ-CLARK CCIM,  
ALC**

Senior Advisor

O: 863.648.1528 | C: 352.223.0817

[christina.kurtzclark@svn.com](mailto:christina.kurtzclark@svn.com)

**CHRIS SETTINERI**

Advisor

O: 407.258.3009 | C: 973.407.0008

[csettineri@svn.com](mailto:csettineri@svn.com)

FL #SL3401746



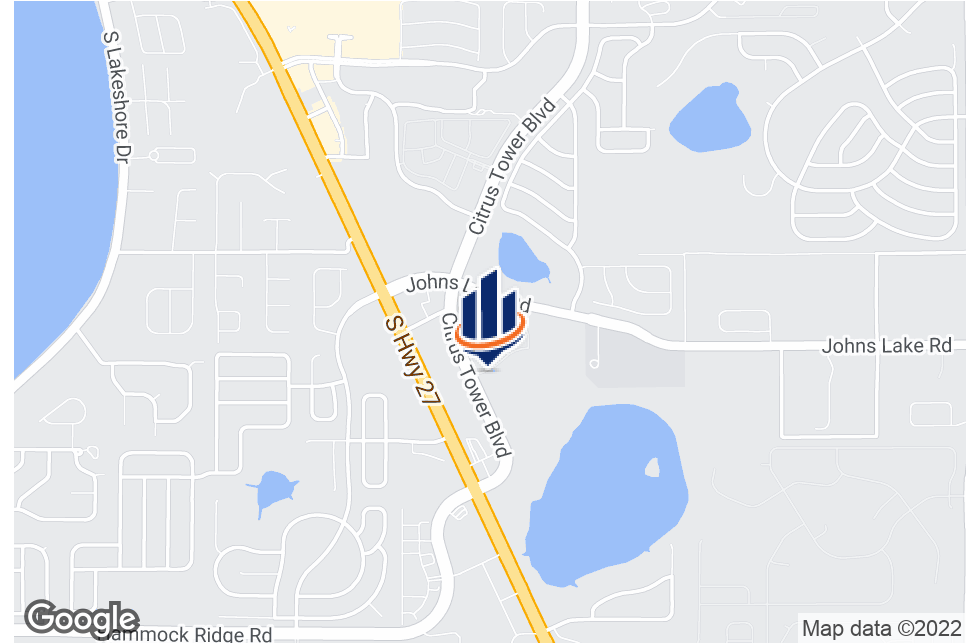

<b>SALE PRICE</b>	<b>\$1,300,000</b>
-------------------	--------------------

### OFFERING SUMMARY

<b>BUILDING SIZE:</b>	2,995 ± SF
<b>PRICE / SF:</b>	\$434.06
<b>CAP RATE:</b>	3.85%
<b>NOI:</b>	\$50,000
<b>TAXES:</b>	\$8,692.58 [2021]
<b>YEAR BUILT:</b>	2010
<b>APN:</b>	322226130100000300

### PROPERTY OVERVIEW

Prime office building located in the busy commercial US Hwy 27 corridor less than 1.5 miles from the new Adventhealth Clermont campus and Orlando Health South Lake. Great opportunity for an owner-user or investor with two 1,500 ± SF units. One unit will be vacant 5/2022 with the other leased out until Q2 2023.

### LOCATION OVERVIEW

Great location with easy access to US Hwy 27 and US Hwy 50. Property is surrounded by other medical office buildings including a brand new VA medical campus, Adventhealth Clermont, and Orlando Health South Lake.

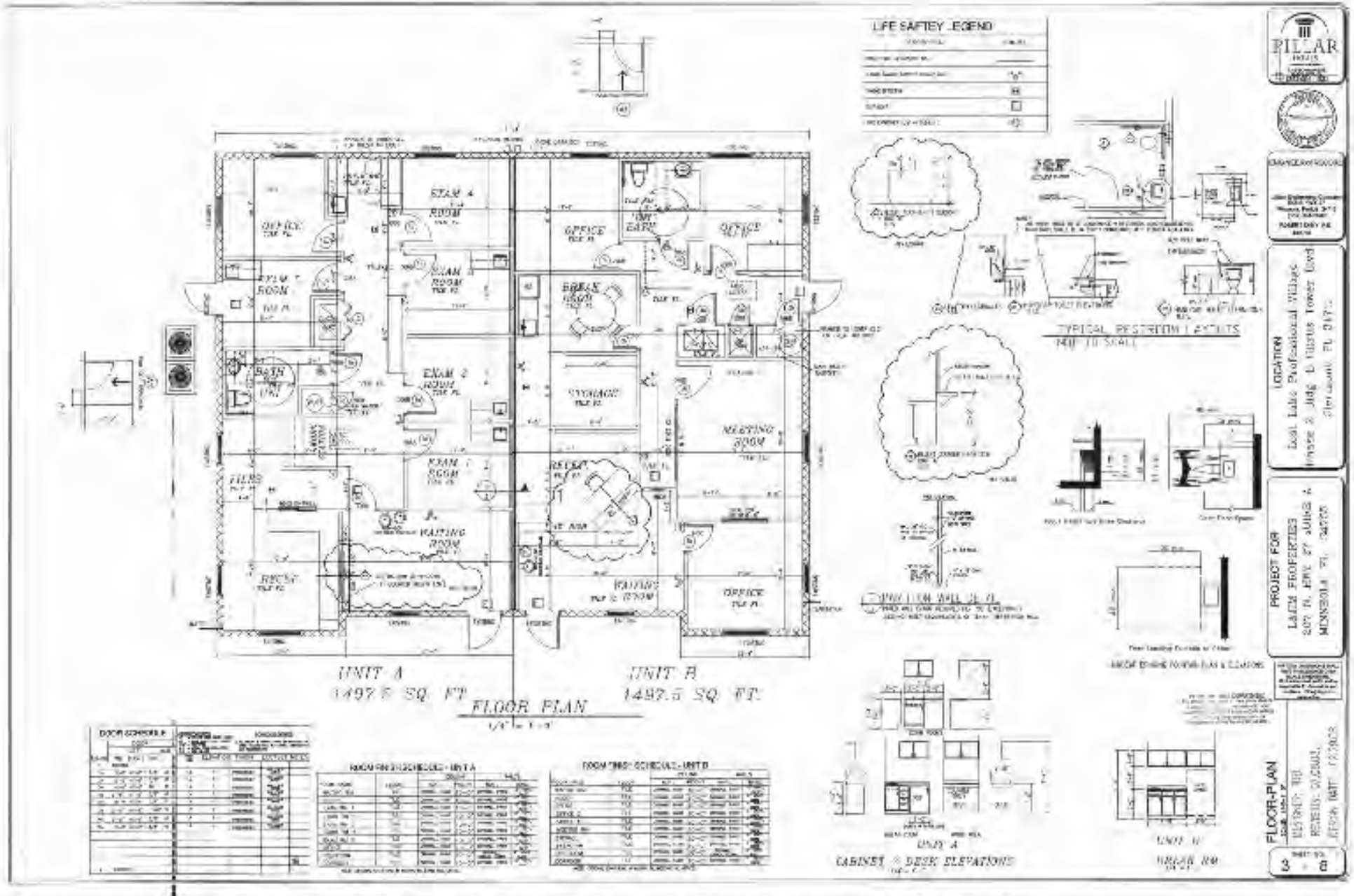

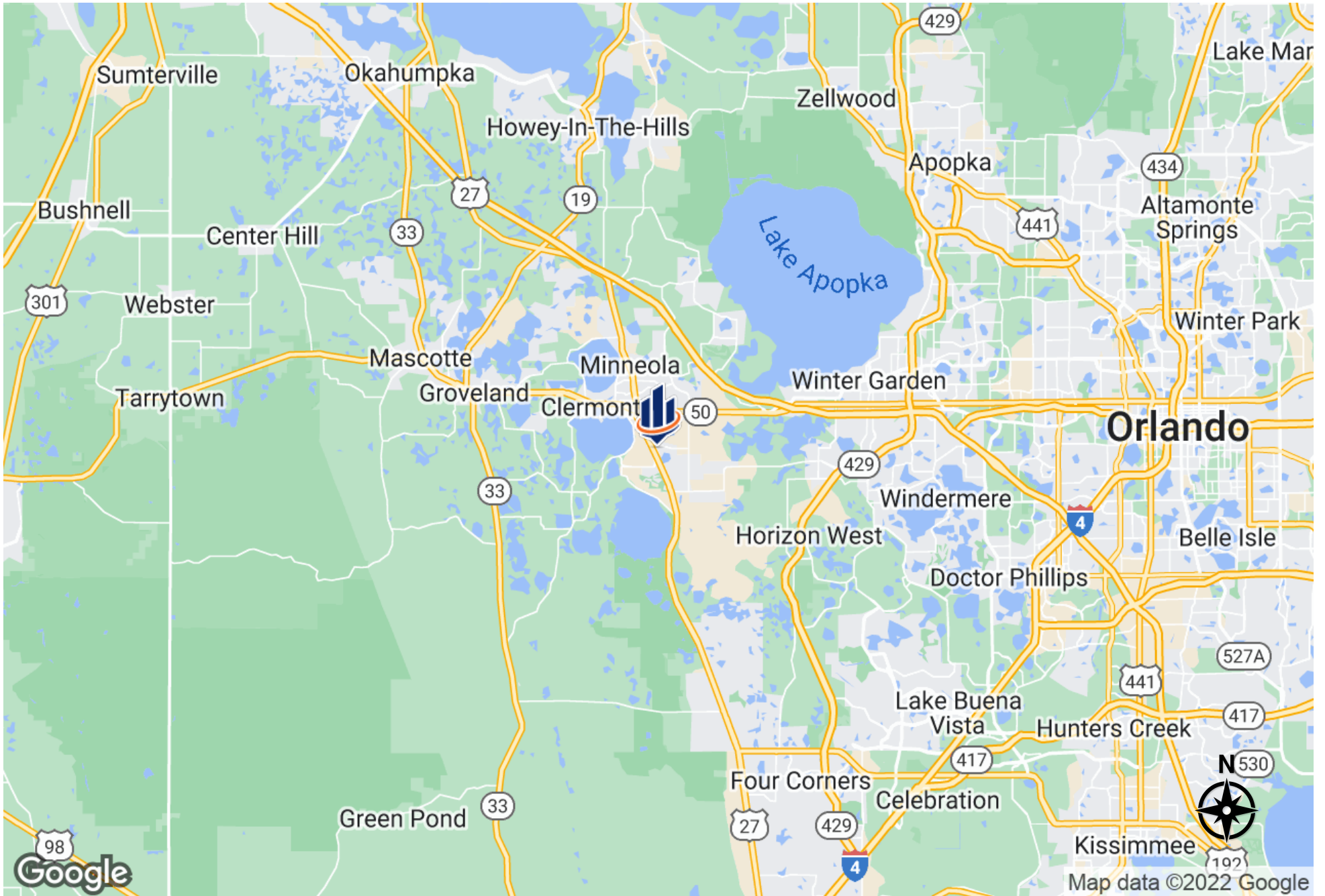

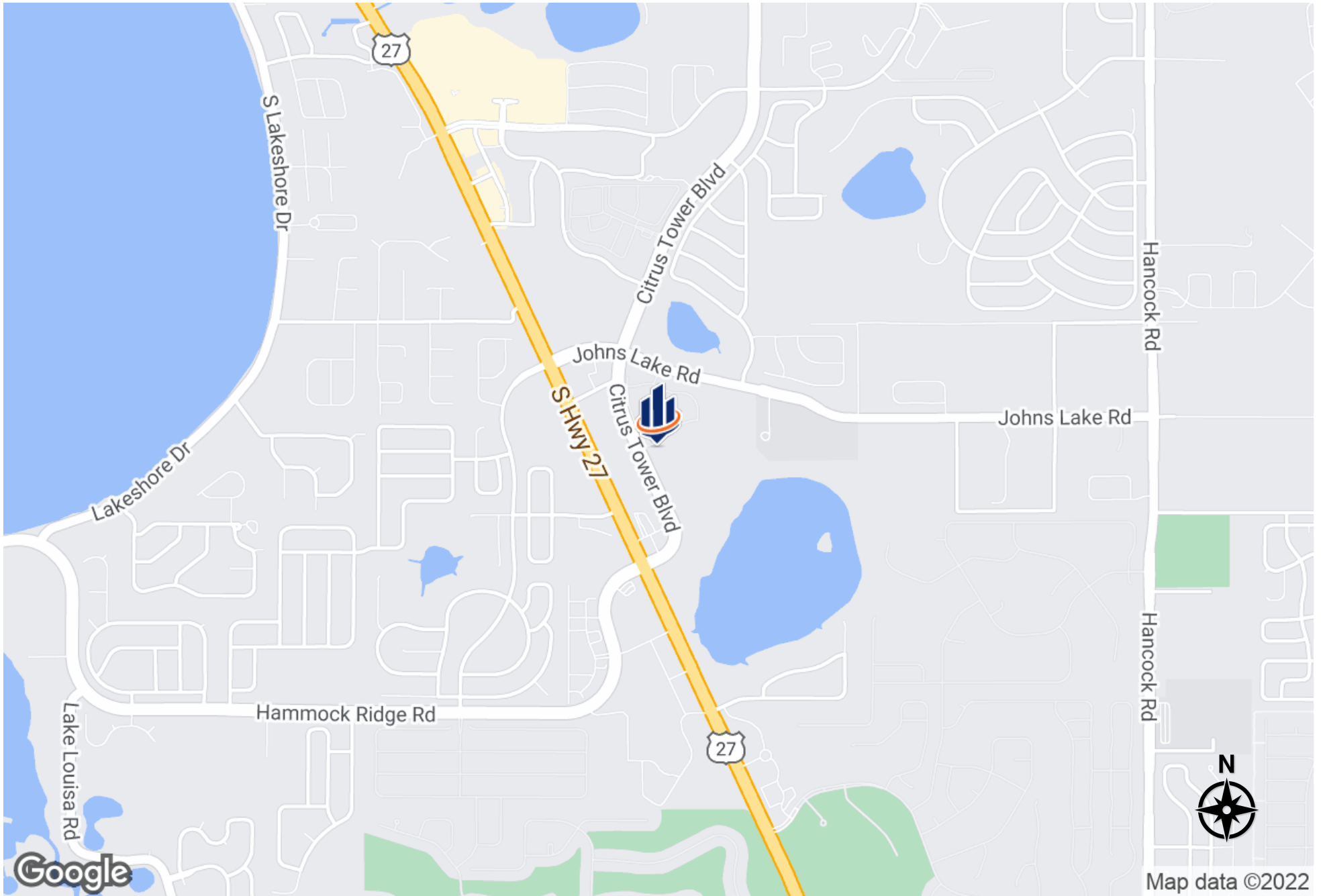

## POPULATION

	1 MILE	3 MILES	5 MILES
TOTAL POPULATION	4,036	29,735	61,898
AVERAGE AGE	39.7	39.6	39.8
AVERAGE AGE (MALE)	37.6	37.6	38.3
AVERAGE AGE (FEMALE)	41.1	40.8	40.6

## HOUSEHOLDS & INCOME

	1 MILE	3 MILES	5 MILES
TOTAL HOUSEHOLDS	1,405	10,545	22,019
# OF PERSONS PER HH	2.9	2.8	2.8
AVERAGE HH INCOME	\$77,983	\$78,462	\$76,434
AVERAGE HOUSE VALUE	\$302,408	\$299,438	\$301,221

\* Demographic data derived from 2020 ACS - US Census

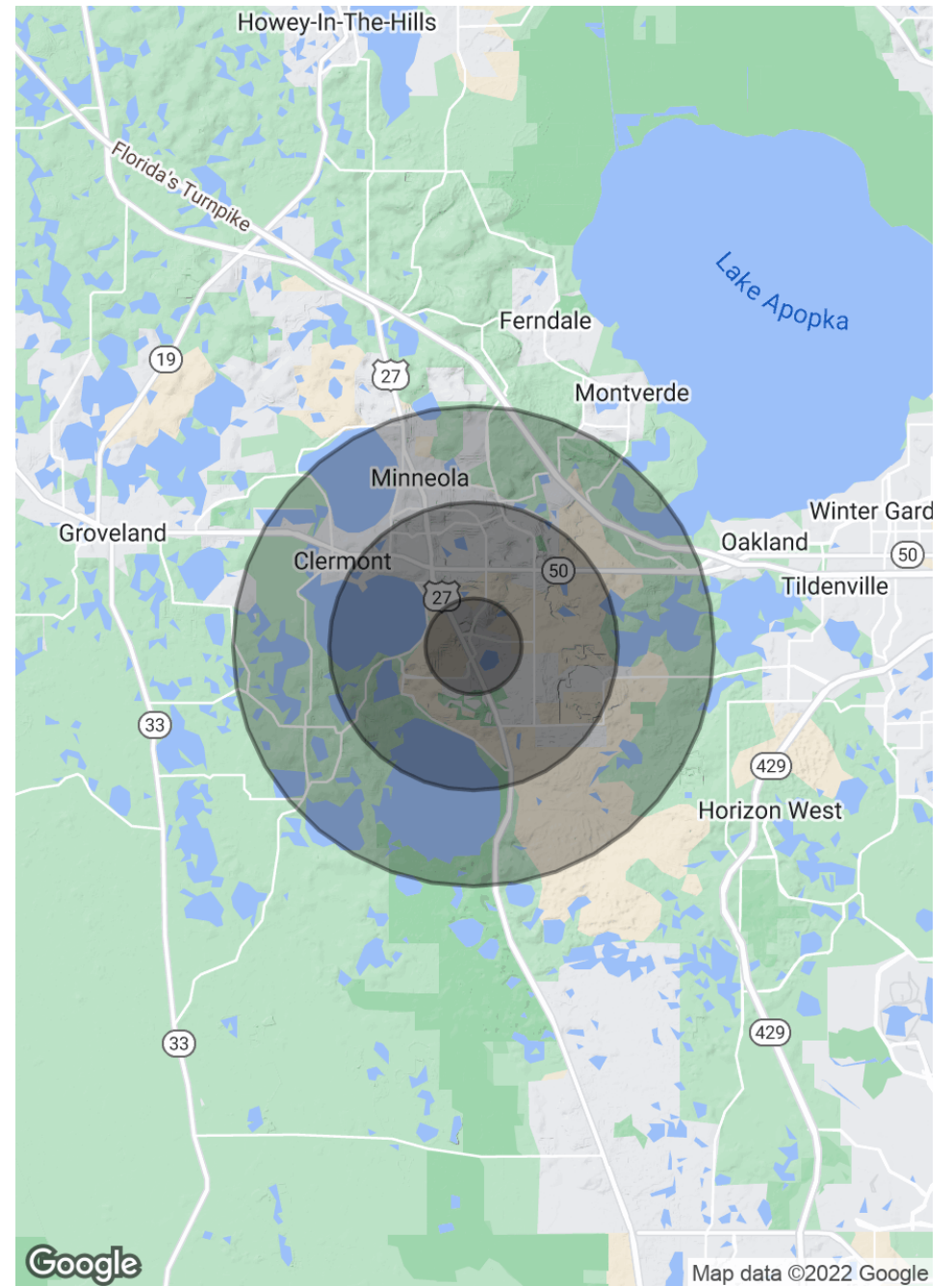



## LAKE COUNTY

### FLORIDA

FOUNDED	1887	DENSITY	385.2 (2019)
COUNTY SEAT	Tavares	POPULATION	367,118 (2019)
AREA	953 sq mi	WEBSITE	lakecountyfl.gov

Lake County is part of the Orlando-Kissimmee-Sanford, FL Metropolitan Statistical Area and its largest city is Clermont. It was created in 1887 from portions of Sumter and Orange counties and named for the many lakes contained within its borders. In the 1800s, the two main industries in the area were growing cotton and breeding cattle. In the latter part of the 19th century, people started to grow citrus trees. Throughout the 1940s and 50s, citrus production increased and grew into the area's leading industry. Today, Lake County is the 18th largest county in Florida, tripling in size in the past 15 years. It is centrally positioned with access to US Hwy 27, I-75, Florida Turnpike, and the new Florida 429 Beltway, an ideal location for industrial distribution, warehousing, and manufacturing. The Wellness Way area (7 miles south of Clermont), is also an area of significant economic growth focused on sports and wellness.



**CLERMONT**  
LAKE COUNTY

<b>FOUNDED</b>	1916
<b>POPULATION</b>	36,693 (2018)
<b>AREA</b>	11.5 sq mi
<b>WEBSITE</b>	<a href="http://www.clermontfl.gov">www.clermontfl.gov</a>
<b>MAJOR EMPLOYERS</b>	South Lake Hospital Vista Clinical and Diagnostics PUR Clinic South Lake Pain Institute University of Florida Cancer

Clermont was founded in 1884 and incorporated in 1916. Clermont is part of the Orlando-Kissimmee-Sanford Metropolitan Statistical Area, located just west of Orlando and north of Walt Disney World. As the largest city in Lake County, Clermont continues to expand along with Central Florida’s growing population.

Clermont’s rolling hills and lakes are a strong draw to homebuyers, and Clermont still has the “small town” feel they crave. Lifestyle and amenities are the number one reason homebuyers choose the area where they buy their home. Commercial real estate follows rooftops. Clermont, with a surging population of over 40,000, traffic counts nearing 60,000 daily trips, and an average annual household income of more than \$68,000.

Branded as “The Choice of Champions,” Clermont is becoming a mecca for health and fitness. It is a home or training location for 20 recent Olympians. The city boasts a thriving healthcare industry with world-class orthopedics, cancer treatment, and robotic urologic services.



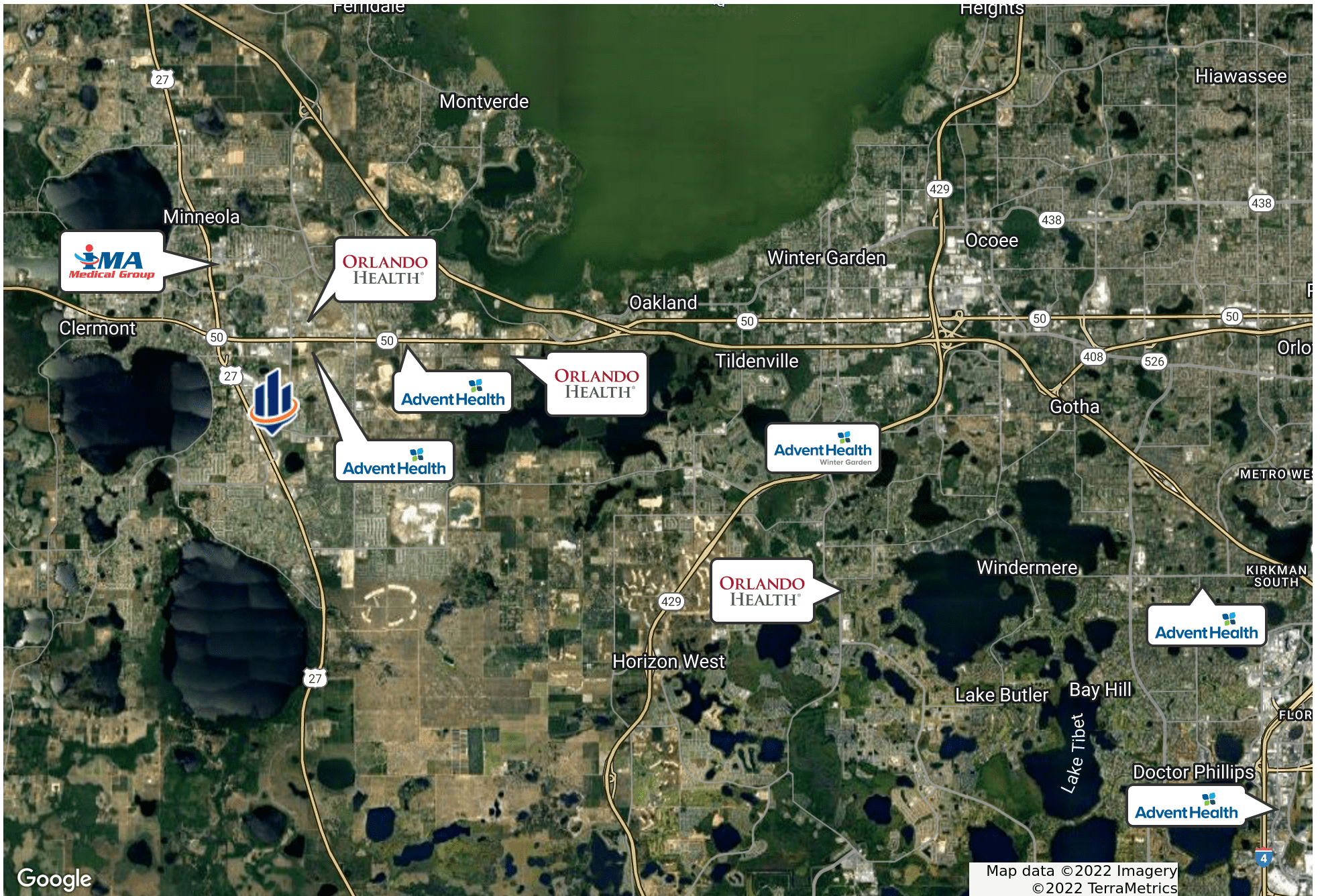

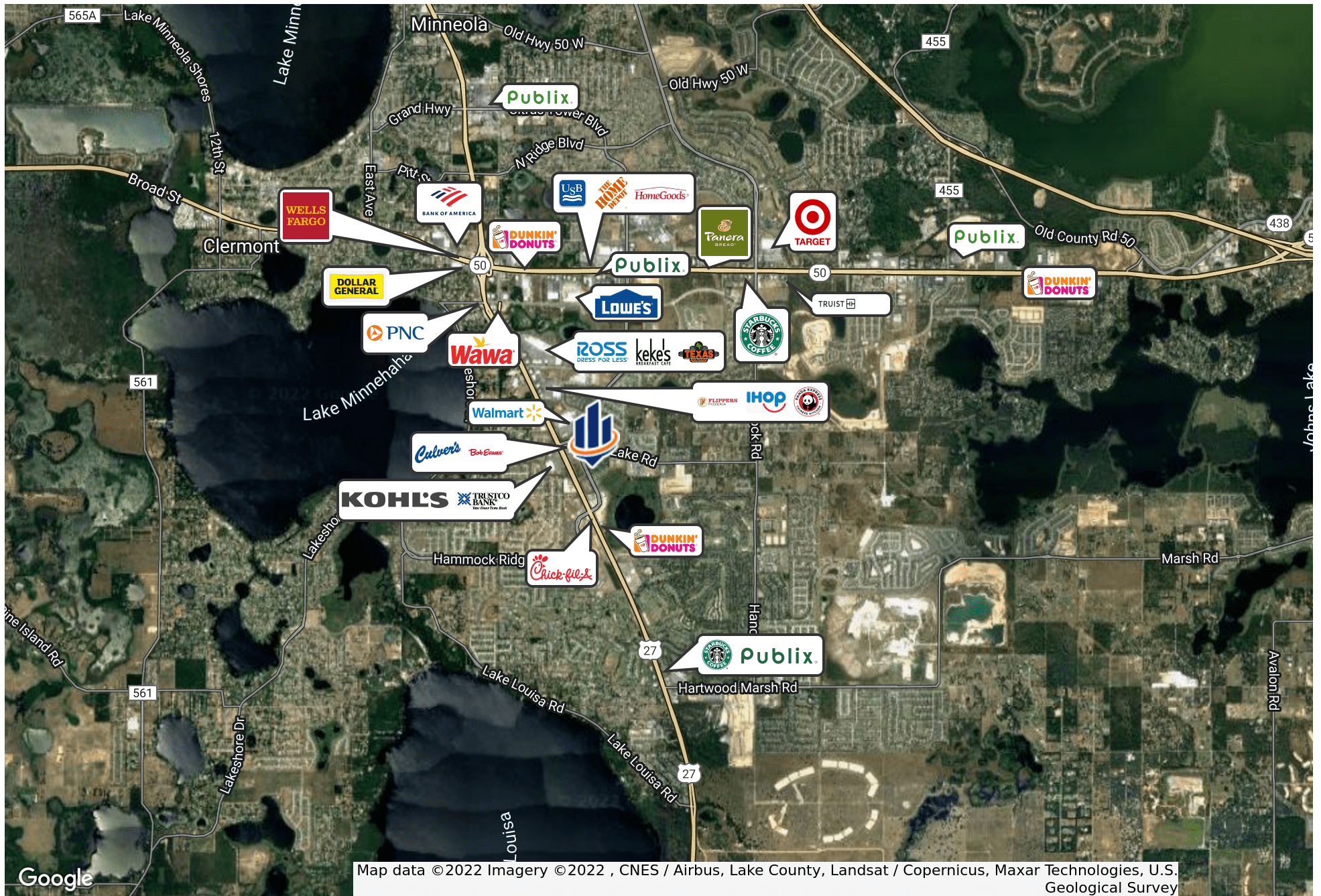



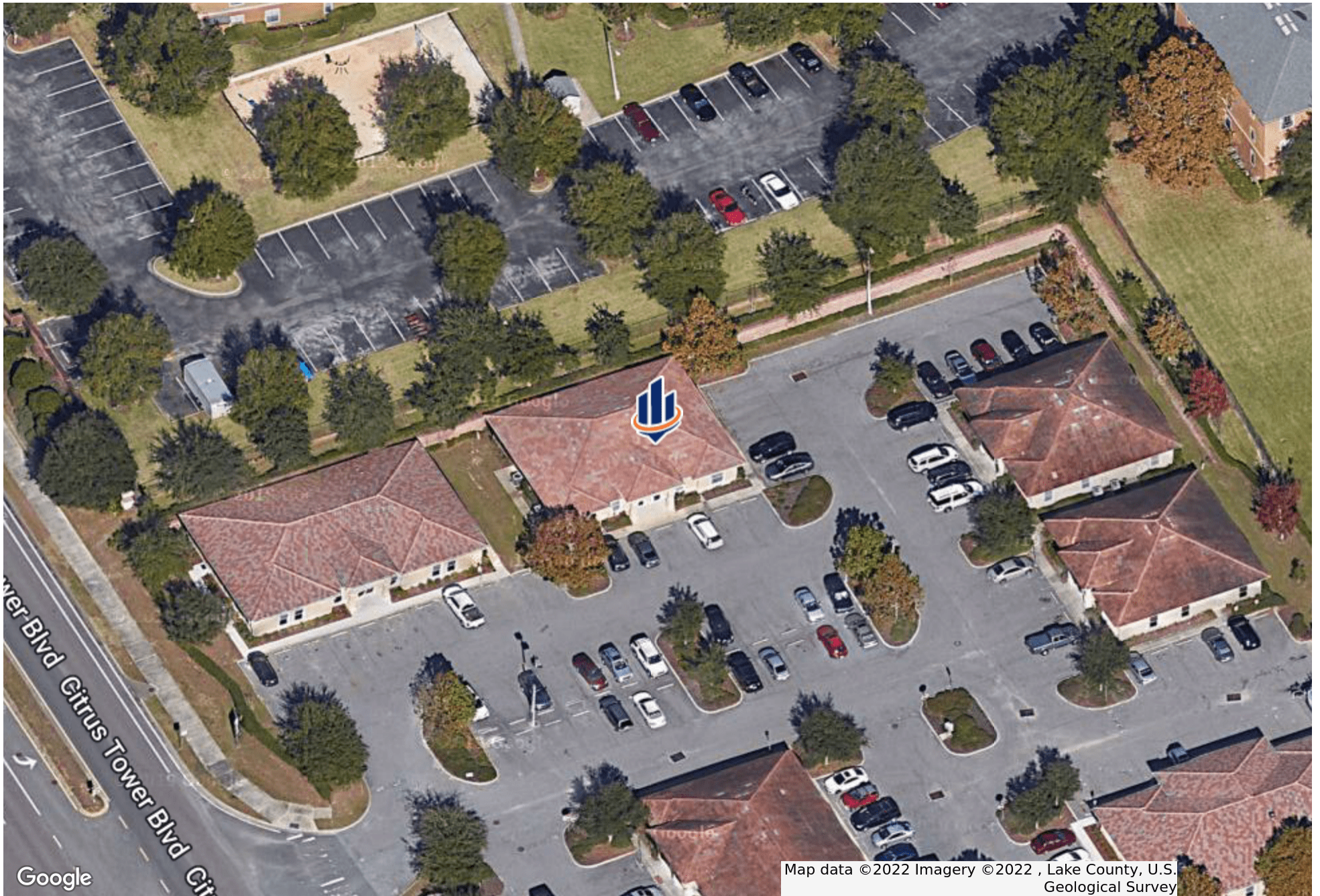



## CHRISTINA KURTZ-CLARK CCIM, ALC

Senior Advisor

christina.kurtzclark@svn.com

Direct: 863.648.1528 | Cell: 352.223.0817

### PROFESSIONAL BACKGROUND

Christina Kurtz-Clark, CCIM, ALC is a Senior Advisor at SVN | Saunders Ralston Dantzler Real Estate in Lakeland, Florida.

As a Former restaurant/bakery owner and membership/events coordinator for the South Lake County Florida Chamber of Commerce, Christy has an abundance of knowledge and experience working with business and government.

She was awarded the 2007 Top Producer of Commercial Real Estate for Lake County by the Central Florida Commercial Association of Realtors (CFCAR) and designated as a Certified Commercial Investment Member (CCIM) in 2004. She was awarded the Accredited Land Consultant designation by the Realtors Land Institute in 2008.

Christy is a current member of the Central Florida Commercial Association of Realtors, Realtors Land Institute, Leadership Lake County, South Lake Chamber of Commerce, South Lake Historical Society, South Lake Animal League, and board member of the Asian American Real Estate Association (AREAA) in Central Florida.

### EDUCATION

- 2007 CFCAR "Top Producer"

### MEMBERSHIPS

- CCIM
- RLI
- AREAA- Greater Orlando
- ORRA
- CFCAR
- ICSC

SVN | Saunders Ralston Dantzler  
356 NW Lake City Avenue  
Lake City, FL 32055



## CHRIS SETTINERI

Advisor

csettineri@svn.com

Direct: 407.258.3009 | Cell: 973.407.0008

FL #SL3401746

### PROFESSIONAL BACKGROUND

Chris Settineri is an Advisor at SVN | Saunders Ralston Dantzler Real Estate in Lakeland, Florida.

With a background in video production and marketing, Chris puts his creative experience to work in promoting the unique qualities of every listing to a targeted audience.

Chris graduated from Florida Southern with a Bachelor of Science degree in Communications and Business. Before obtaining his real estate license, Chris worked with the commercial research team at SVN Saunders Ralston Dantzler, producing in-depth analytics for commercial properties.

Like many of our agents, Chris enjoys hunting and fishing, and has a deep appreciation for Florida land.

Chris specializes in:

- Commercial Properties
- Development Land
- Recreational Properties

SVN | Saunders Ralston Dantzler  
1723 Bartow Rd  
Lakeland, FL 33801



The SVN® brand was founded in 1987 out of a desire to improve the commercial real estate industry for all stakeholders through cooperation and organized competition.

Today, SVN® International Corp., a full-service commercial real estate franchisor of the SVN® brand, is comprised of over 1,600 Advisors and staff in over 200 offices across the globe. Geographic coverage and amplified outreach to traditional, cross-market and emerging buyers and tenants is the only way to achieve maximum value for our clients.

Our proactive promotion of properties and fee sharing with the entire commercial real estate industry is our way of putting clients' needs first. This is our unique Shared Value Network<sup>SM</sup> and just one of the many ways that SVN Advisors create amazing value with our clients, colleagues and communities.

Our robust global platform, combined with the entrepreneurial drive of our business owners and their dedicated SVN Advisors, assures representation that creates maximum value for our clients.

The material contained in this Offering Brochure is furnished solely for the purpose of considering the purchase of the property within and is not to be used for any other purpose. This information should not, under any circumstances, be photocopied or disclosed to any third party without the written consent of the SVN® Advisor or Property Owner, or used for any purpose whatsoever other than to evaluate the possible purchase of the Property.

The only party authorized to represent the Owner in connection with the sale of the Property is the SVN Advisor listed in this proposal, and no other person is authorized by the Owner to provide any information or to make any representations other than contained in this Offering Brochure. If the person receiving these materials does not choose to pursue a purchase of the Property, this Offering Brochure must be returned to the SVN Advisor.

Neither the SVN Advisor nor the Owner make any representation or warranty, express or implied, as to the accuracy or completeness of the information contained herein, and nothing contained herein is or shall be relied upon as a promise or representation as to the future representation of the Property. This Offering Brochure may include certain statements and estimates with respect to the Property. These Assumptions may or may not be proven to be correct, and there can be no assurance that such estimates will be achieved. Further, the SVN Advisor and the Owner disclaim any and all liability for representations or warranties, expressed or implied, contained in or omitted from this Offering Brochure, or any other written or oral communication transmitted or made available to the recipient. The recipient shall be entitled to rely solely on those representations and warranties that may be made to it in any final, fully executed and delivered Real Estate Purchase Agreement between it and Owner.

The information contained herein is subject to change without notice and the recipient of these materials shall not look to Owner or the SVN Advisor nor any of their officers, employees, representatives, independent contractors or affiliates, for the accuracy or completeness thereof. Recipients of this Offering Brochure are advised and encouraged to conduct their own comprehensive review and analysis of the Property.

This Offering Brochure is a solicitation of interest only and is not an offer to sell the Property. The Owner expressly reserves the right, at its sole discretion, to reject any or all expressions of interest to purchase the Property and expressly reserves the right, at its sole discretion, to terminate negotiations with any entity, for any reason, at any time with or without notice. The Owner shall have no legal commitment or obligation to any entity reviewing the Offering Brochure or making an offer to purchase the Property unless and until the Owner executes and delivers a signed Real Estate Purchase Agreement on terms acceptable to Owner, in Owner's sole discretion. By submitting an offer, a prospective purchaser will be deemed to have acknowledged the foregoing and agreed to release the Owner and the SVN Advisor from any liability with respect thereto.

To the extent Owner or any agent of Owner corresponds with any prospective purchaser, any prospective purchaser should not rely on any such correspondence or statements as binding Owner. Only a fully executed Real Estate Purchase Agreement shall bind the property and each prospective purchaser proceeds at its own risk.





125 N Broad Street, Suite 210  
Thomasville, Georgia 31792  
229.299.8600

356 NW Lake City Avenue  
Lake City, Florida 32055  
863.648.1528

356 NW Lake City Ave  
Lake City, Florida 32055  
386.438.5896

[www.SVNSaunders.com](http://www.SVNSaunders.com)

All SVN® Offices Independently Owned & Operated | 2022 All Right Reserved

©2021 SVN | Saunders Ralston Dantzler Real Estate. All SVN® Offices Independently Owned and Operated SVN | Saunders Ralston Dantzler Real Estate is a full-service land and commercial real estate brokerage with over \$3 billion in transactions representing buyers, sellers, investors, institutions, and landowners since 1996. We are recognized nationally as an authority on all types of land, including agriculture, ranch, recreation, residential development, and international properties. Our commercial real estate services include marketing, property management, leasing and tenant representation, valuation, business brokerage, and advisory and counseling services for office, retail, industrial, and multi-family properties. Our firm also features an auction company, forestry division, international partnerships, hunting lease management, and extensive expertise in conservation easements. Located at the center of Florida's I-4 corridor, we provide proven leadership and collaborative expertise backed by the strength of the SVN® global platform. To learn more, visit [SVNSaunders.com](http://SVNSaunders.com).

