



Building Value in Partnership

204 W. Avenue B
Melbourne, FL 32901

FOR SALE



**.5 ACRE
COMMERCIAL
ZONED LOT
PRIME FOR
DEVELOPMENT**



Building Value in Partnership

**204 W. Avenue B
Melbourne, FL 32901**

FOR SALE



Don't miss this .5 acre lot centrally located in Melbourne! Ideally situated close to the Melbourne Airport, between Downtown Melbourne and Downtown Eau Gallie, with easy access to Babcock St and US-1, this parcel is prime for development! Zoning is C1A (Professional, Offices and Services District); FLU is Mixed-use Commercial. Adjacent property (.5 acre w/office building) is also available.





Building Value in Partnership

204 W. Avenue B Melbourne, FL 32901

FOR SALE

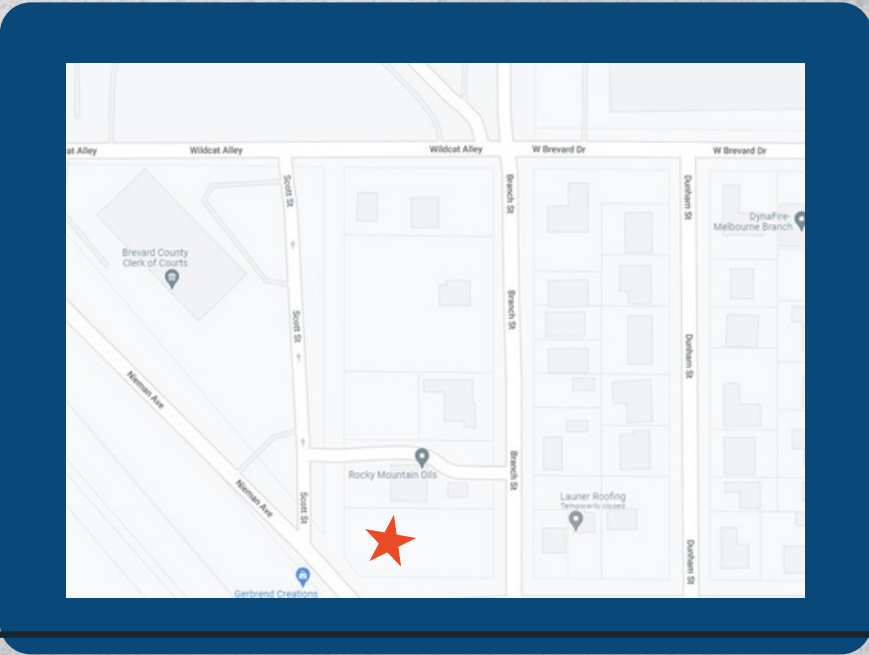
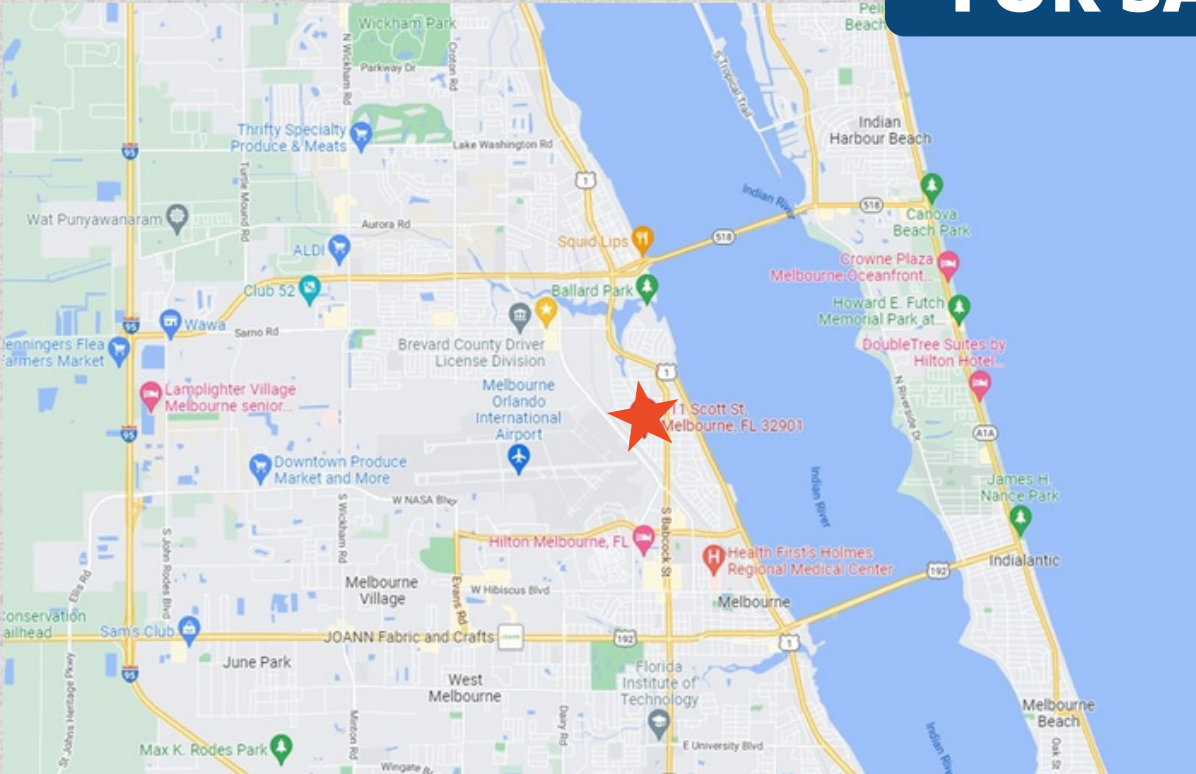

From Babcock Rd, turn west onto Neiman Ave, then north onto Scott St, property is on your right. Just 1/4 mile to Babcock Rd, a little over a 1/2 mile to US Hwy 1 and just under 1.5 miles to the Melbourne International Airport.



Building Value in Partnership

204 W. Avenue B
Melbourne, FL 32901

FOR SALE



Karen D'Alberto, Realtor®
321-622-3196
flst.karen@gmail.com



Joel Ludlow, Realtor®
321-288-9537
joel.ludlow@gmail.com

\$170,000

Realty World Curri Commercial
1097 S. Patrick Drive
Satellite Beach, FL 32937
321-596-5006

CURRICOMMERCIAL.COM

We obtained the information above from sources we believe to be reliable. However, we cannot warrant its accuracy and make no guarantee, warranty or representation about it. It is submitted subject to the possibility of errors, omissions, change of price, rental or other conditions, prior sale, lease or financing, or withdrawal without notice. We include projections, opinions, assumptions or estimates for example only, and they may not represent current or future performance of the property. You and your tax and legal advisors should conduct your own investigation of the property and transaction.