

SWERDLOFF & LONG SURVEYING, INC.

Legal Description

Lots 1 & 2, Block E (LESS road right-of-way on the North), **TEMPLE TERRACE**, according to the plat thereof, as recorded in Plat Book S, Page(s) 5, of the Public Records of Orange County, FL.

Community number: 120179 Panel: 0255

Suffix: E F.I.R.M. Date: 12/6/2000 Flood Zone: X

Date of field work: 12/30/2002 Completion Date: 12/31/2002

Certified to:

Davis & Osborn Partnership; Sentry Title Company; Chicago Title Insurance Company; AmSouth Bank, its' successors and/or assigns.

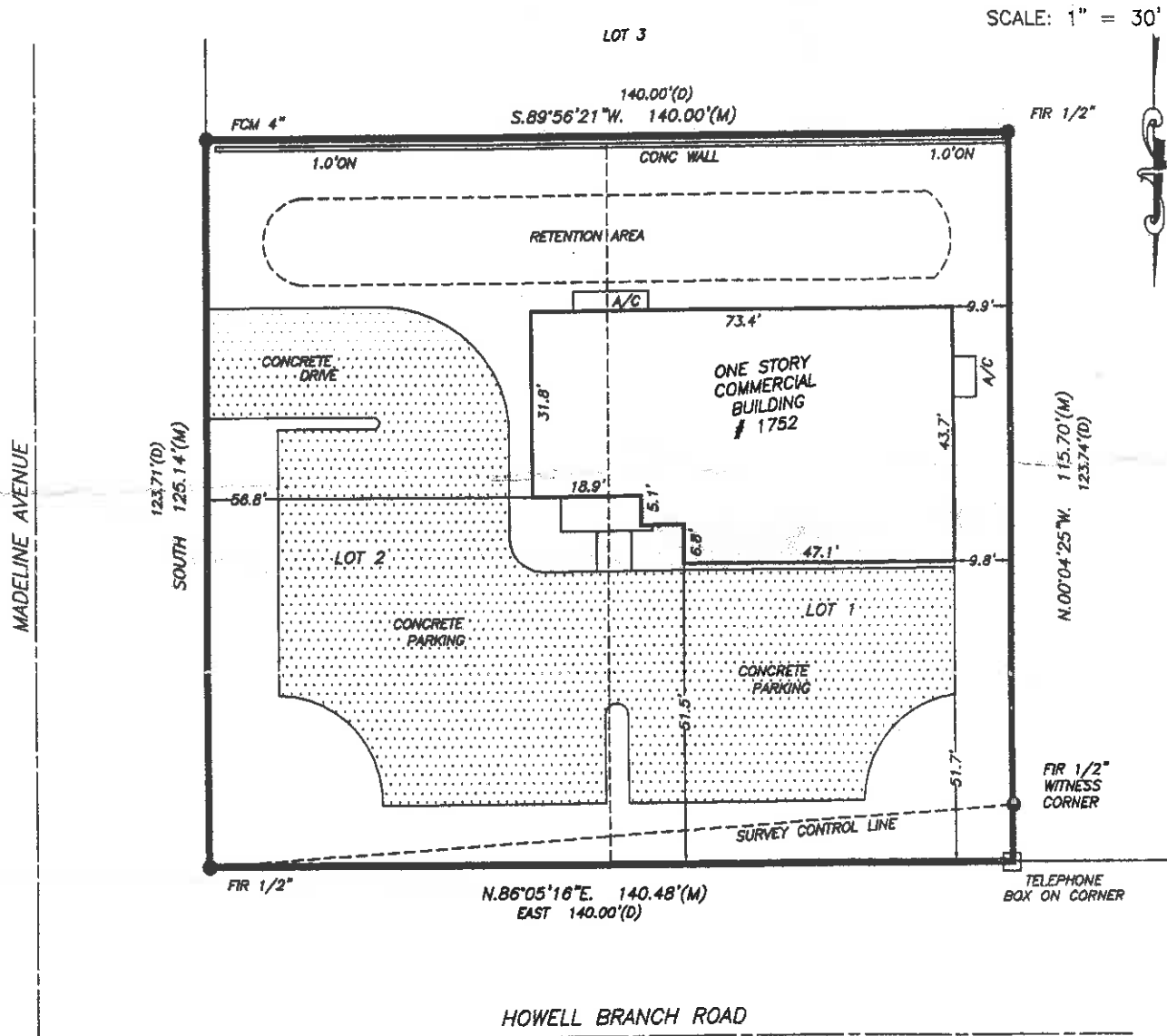
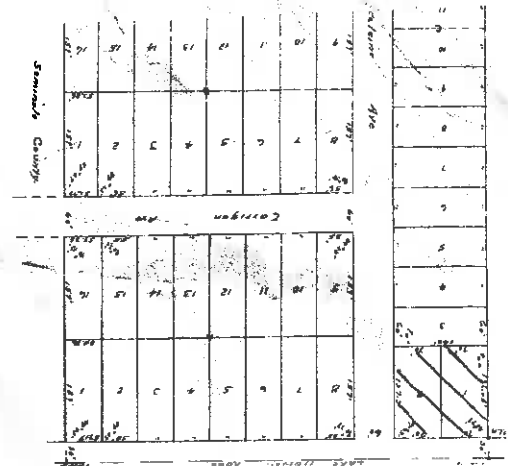

Property Address:
1752 Howell Branch Road