

CAMBRIDGE SQUARE

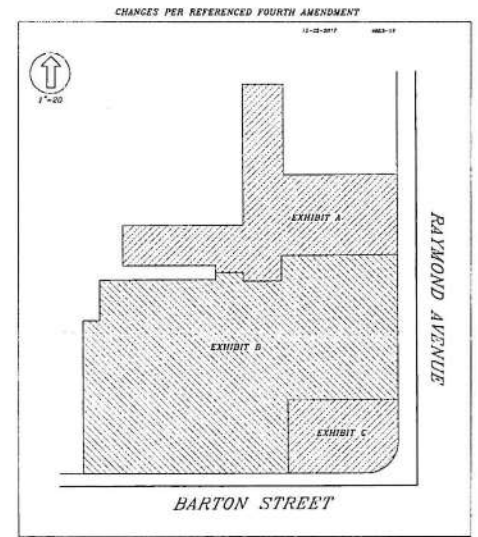
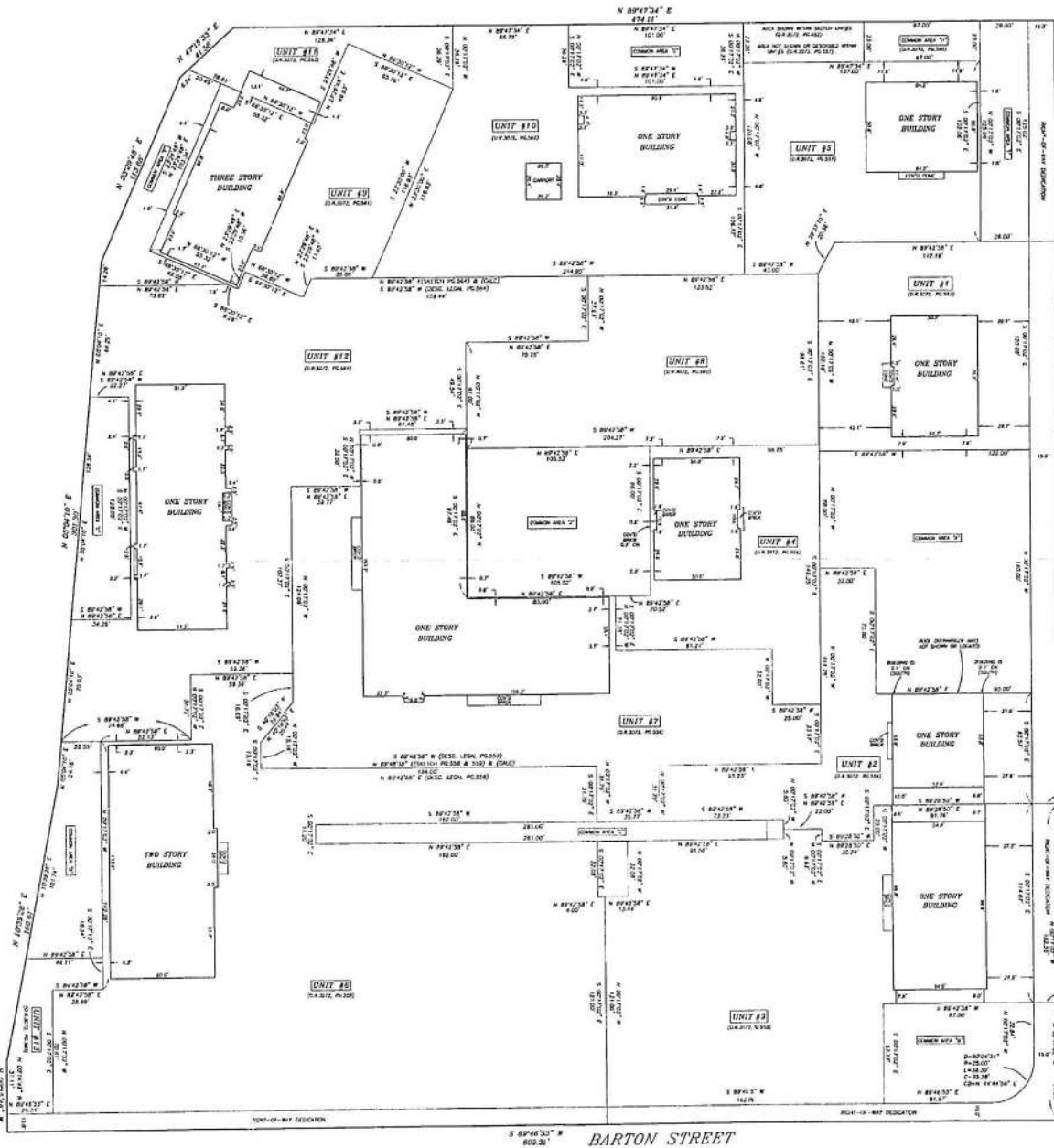

SPECIFIC PURPOSE SURVEY FOR / CERTIFIED TO: Andrew L. Reiff, P.A.; Cambridge Square Homeowners Association

DATE OF ORIGINAL SURVEY TO WHICH THIS SURVEY REFERS: 03/09/01
 DATE OF THIS SURVEY: 11/28/2017
 THIS SURVEY IS A REVISION OF THE SURVEY BY ANDREW L. REIFF, P.A. DATED 03/09/01 AND IS NOT TO BE USED TO DETERMINE THE BOUNDARIES OF THE CONDOMINIUM UNITS OR COMMON AREAS.

PROVIDE SERVICE UNDER THE SUPERVISION OF JOHN CRUSENMEYER, A LICENSED SURVEYOR IN FLORIDA. THIS SURVEY IS A REVISION OF THE SURVEY BY ANDREW L. REIFF, P.A. DATED 03/09/01 AND IS NOT TO BE USED TO DETERMINE THE BOUNDARIES OF THE CONDOMINIUM UNITS OR COMMON AREAS.

CAMBRIDGE SQUARE, A CONDOMINIUM

A PORTION OF THE NE 1/4 OF THE NE 1/4 OF THE SW 1/4 OF SECTION 2, TOWNSHIP 21 SOUTH, RANGE 20 EAST, SEMINOLE COUNTY, FLORIDA.

CRUSENMEYER - SCOTT & ASSOC., INC. - LAND SURVEYORS

2400 E. COLONY BL. OKLAHOMA, IL 62677 (601)-277-3333 FAX (601)-654-1434
 CERTIFICATE OF AUTHORIZATION - 19 4296

STATE OF FLORIDA
 DEPARTMENT OF REVENUE
 DIVISION OF PROFESSIONAL REGULATION
 SURVEYORS

Andrew L. Reiff, P.A.
 License No. 11270
 John Crusenmeyer, P.E.
 License No. 11270

DATE OF THIS SURVEY: 11/28/2017
 DATE OF ORIGINAL SURVEY: 03/09/01
 THIS SURVEY IS A REVISION OF THE SURVEY BY ANDREW L. REIFF, P.A. DATED 03/09/01 AND IS NOT TO BE USED TO DETERMINE THE BOUNDARIES OF THE CONDOMINIUM UNITS OR COMMON AREAS.

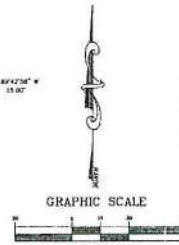

FILED DATE	INDEX #
11-28-2017	2801-17
11-28-2017	2802-17