

A PORTION OF THIS PARCEL IS IN A SPECIAL FLOOD HAZARD AREA AS PER FEMA FLOOD INSURANCE RATE MAPS NUMBER: 13223C0251 C & 13223C0253 C PANEL 251 & 253 OF 265 PAULDING COUNTY, GEORGIA MAPS DATED 09\29\06

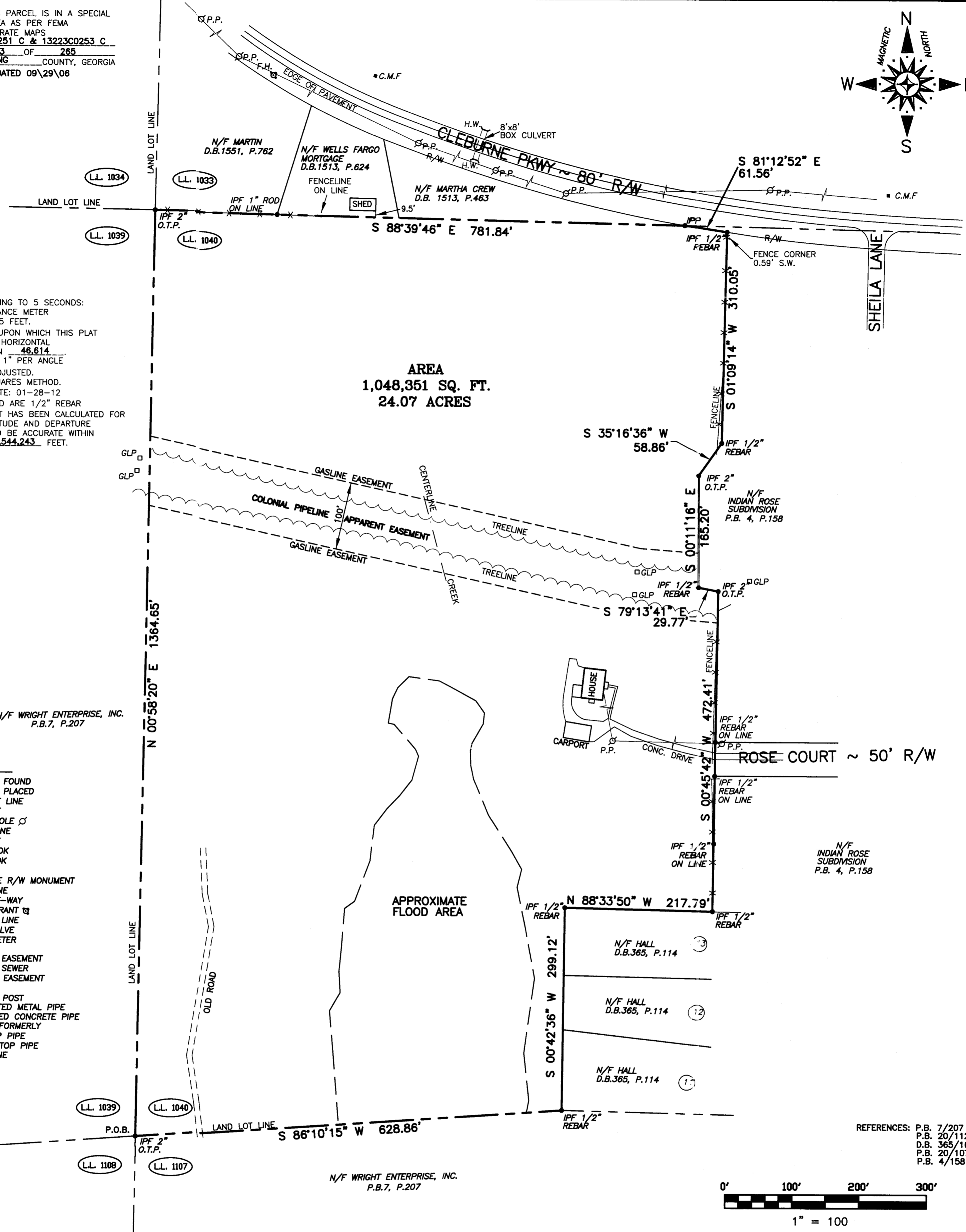
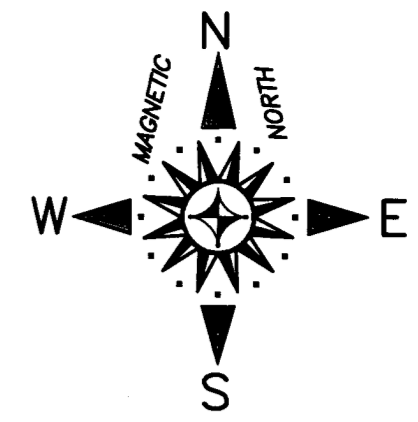

AREA  
1,048,351 SQ. FT.  
24.07 ACRES

APPROXIMATE FLOOD AREA

EQUIPMENT USED:  
THEODOLITE READING TO 5 SECONDS;  
ELECTRONIC DISTANCE METER READING TO 0.005 FEET.  
THE FIELD DATA UPON WHICH THIS PLAT IS BASED HAS A HORIZONTAL CLOSURE OF 1 IN 46,614 ANGULAR ERROR: 1" PER ANGLE TRAVERSE WAS ADJUSTED, USING LEAST SQUARES METHOD. FIELD SURVEY DATE: 01-28-12 IRON PINS PLACED ARE 1/2" REBAR THIS SURVEY PLAT HAS BEEN CALCULATED FOR CLOSURE BY LATITUDE AND DEPARTURE AND IS FOUND TO BE ACCURATE WITHIN ONE FOOT IN 1,544,243 FEET.

N/F WRIGHT ENTERPRISE, INC. P.B.7, P.207

LEGEND

- I.P.F. IRON PIN FOUND
- I.P.P. IRON PIN PLACED
- LL.L. LAND LOT LINE
- LL. LAND LOT
- P.P. POWER POLE
- +— POWER LINE
- GUY GUY WIRE
- D.B. DEED BOOK
- P.B. PLAT BOOK
- P. PAGE
- C.M.F. CONCRETE R/W MONUMENT
- C.L. CENTERLINE
- R/W RIGHT-OF-WAY
- F.H. FIRE HYDRANT
- B/L BUILDING LINE
- W.V. WATER VALVE
- W.M. WATER METER
- M.H. MANHOLE
- S.E. SANITARY EASEMENT
- S.S. SANITARY SEWER
- D.E. DRAINAGE EASEMENT
- H.W. HEADWALL
- GLP GAS LINE POST
- CMP CORRUGATED METAL PIPE
- RCP REINFORCED CONCRETE PIPE
- N/F NOW OR FORMERLY
- O.T.P. OPEN TOP PIPE
- C.T.P. CRIMPED TOP PIPE
- X- FENCE LINE
- Rad. RADIUS
- Ch. CHORD

REFERENCES: P.B. 7/207  
P.B. 20/112  
D.B. 365/164  
P.B. 20/107  
P.B. 4/158

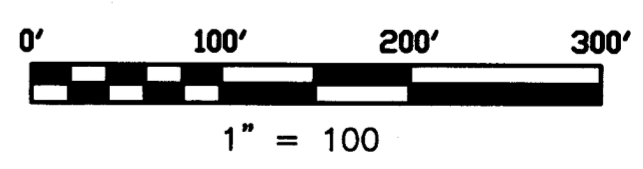

THE SURVEY SHOWN HEREON WAS PREPARED WITHOUT THE BENEFIT OF AN ABSTRACT OF TITLE; THEREFORE, THE UNDERSIGNED AND TIBBITTS LAND SURVEYING, INC. MAKE NO GUARANTEES OR REPRESENTATIONS REGARDING INFORMATION SHOWN HEREON PERTAINING TO EASEMENTS, RIGHTS-OF-WAY, SETBACK LINES, AGREEMENTS, RESERVATIONS, AND OTHER SIMILAR MATTERS.  
THE UTILITIES SHOWN ARE SHOWN FOR THE CLIENTS' CONVENIENCE ONLY. THERE MAY BE OTHER UNDERGROUND UTILITIES NOT SHOWN. THE SURVEYOR ASSUMES RESPONSIBILITY ONLY FOR THE UTILITIES SHOWN. ALL DAMAGE MADE TO EXISTING UTILITIES BY THE OWNER, OR OWNERS' AGENT SHALL BE THE SOLE RESPONSIBILITY OF THE OWNER, OR OWNERS' AGENT.  
THIS PLAT IS FOR THE BENEFIT OF THE PARTIES IN THE TITLE BLOCK ANY USE BY THIRD PARTIES IS AT THEIR OWN RISK. TIBBITTS LAND SURVEYING, INC. WILL NOT ACCEPT ANY RESPONSIBILITY OF LIABILITY FOR THE USE OF THIS SURVEY BY ANYONE OTHER THAN THE PERSON, OR PERSONS, NAMED IN THE TITLE BLOCK.

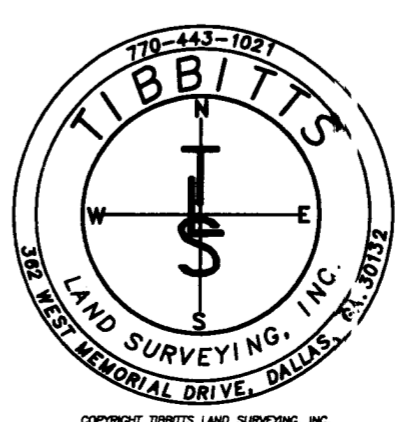

IN MY OPINION THIS PLAT IS A CORRECT REPRESENTATION OF THE LAND PLATTED AND HAS BEEN PREPARED IN CONFORMITY WITH THE MINIMUM STANDARDS AND REQUIREMENTS OF LAW.

SURVEY FOR:  
**KRISTIE WILDER**  
**LIFE IS LABS RESCUE**

LAND LOT	DISTRICT	SECTION	COUNTY	STATE
1040	19TH	2ND	PAULDING	GEORGIA
DATE:	DRAWN BY:	CHECKED	JOB NO.	DISK
01-31-12	EEH	JRT	12008	SERVER

**TIBBITTS LAND SURVEYING, INC.**  
362 WEST MEMORIAL DRIVE, DALLAS, GEORGIA 30132  
(770)443-1021