



JOHN STANLEY
&
ASSOCIATES

COMMERCIAL REAL ESTATE



**McQueen Smith Rd &
U.S. Hwy 82 & 31
Prattville, AL 36066**

FOR SALE

- **Sale Prices:** Parcel 2-B: Sale Pending
Parcel 2-C: \$4.00/S.F.
Parcel 2-D: NFS
- **Zoning:** B-2 (Commercial)
- **Best Use:** Commercial/Retail
- **Visibility:** Excellent
- **Possession:** Immediate
- **Traffic Count:** 19,633 (2019 AADT on US Hwy 31)
- **Type of Listing:** Exclusive

THREE (3) COMMERCIAL PARCELS!
High visibility parcels at intersections of McQueen Smith Road & U.S. Hwy 82 & U.S. Hwy 31. Priced as entire parcels. Owner will consider subdivide. Great sites for retail, commercial or institutional use. Contact John Stanley, CCIM, for more information at (334) 271-2475.



John Stanley, CCIM
John Stanley & Associates, Inc.
4747 Woodmere Boulevard
Montgomery, AL 36106
(334) 271-2475 voice
(334) 271-2421 fax
jstanley@johnstanleyassociates.com
www.johnstanleyassociates.com

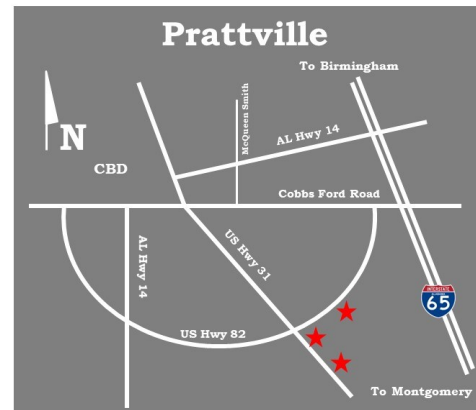

All information is from sources deemed reliable, but no warranty is made as to the accuracy thereof and same is submitted subject to errors, omissions, change of price, or other conditions, such as prior sales or withdrawal without notice by John Stanley & Associates, Inc. or the Owner.



Hedgefield Subdivision

Meadows Apts

McClain Landing Subdivision (u/c)

McQueen Smith Rd

Merino's Auto Paint & Body

Centerpoint Fellowship Church (u/c)

Parcel 2-B Sale Pending

Parcel 2-A ±/- 88.76 Ac. Sale Pending

B & G Equipment Supply

U.S. Hwy 82

U.S. Hwy 31

Parcel 2-C ±/- 4.25 Ac.

NFS Parcel 2-D ±/- 2.8 Ac.



H. D. & D. LAND COMPANY
RHPY 53, PAGE 942

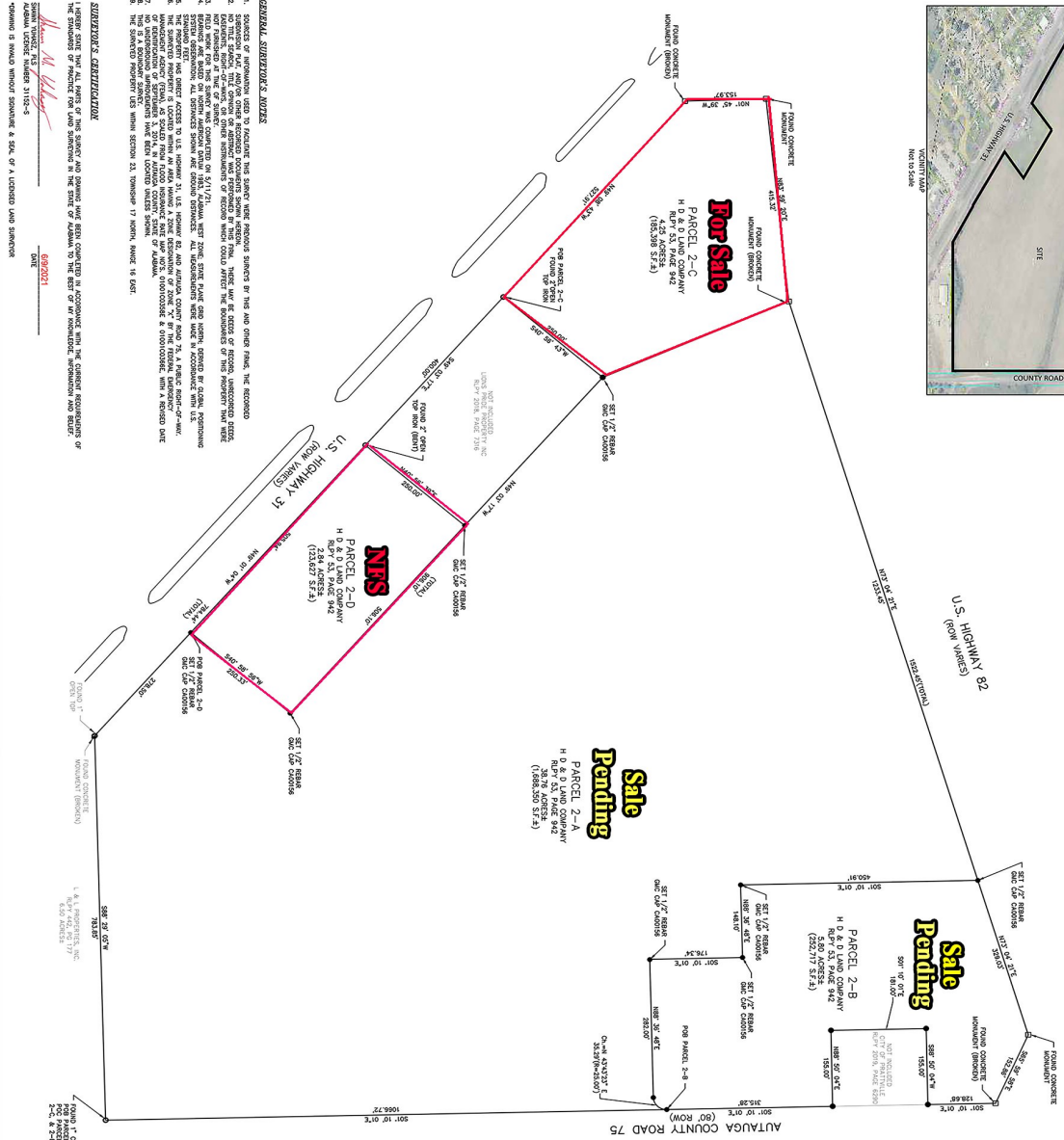

GENERAL SURVEY NOTES

1. SURVEY OF NEIGHBORHOOD TO INCLUDE THIS SURVEY WERE PROVIDED SERVICES BY THE AND OTHER FIRM, THE RECORDS...
2. SURVEYOR HAS REVIEWED RECORDS AND FOUND THAT THE RECORDS SHOW THE BOUNDARIES OF THIS PROPERTY TO BE...
3. RECORDS FOR THIS SURVEY WERE OBTAINED ON 5/21/21...
4. THE PROPERTY HAS ACCESS TO U.S. HIGHWAY 75, U.S. HIGHWAY 82, AND AUTAUGA COUNTY ROAD 75, A PUBLIC HIGHWAY...
5. THE PROPERTY HAS ACCESS TO U.S. HIGHWAY 75, U.S. HIGHWAY 82, AND AUTAUGA COUNTY ROAD 75, A PUBLIC HIGHWAY...
6. THE PROPERTY HAS ACCESS TO U.S. HIGHWAY 75, U.S. HIGHWAY 82, AND AUTAUGA COUNTY ROAD 75, A PUBLIC HIGHWAY...
7. THE PROPERTY HAS ACCESS TO U.S. HIGHWAY 75, U.S. HIGHWAY 82, AND AUTAUGA COUNTY ROAD 75, A PUBLIC HIGHWAY...
8. THE PROPERTY HAS ACCESS TO U.S. HIGHWAY 75, U.S. HIGHWAY 82, AND AUTAUGA COUNTY ROAD 75, A PUBLIC HIGHWAY...

SURVEYOR'S CERTIFICATION

I HEREBY STATE THAT ALL PARTS OF THIS SURVEY AND DRAWING HAVE BEEN COMPLETED IN ACCORDANCE WITH THE CURRENT REQUIREMENTS OF THE STATUTES OF ALABAMA TO THE BEST OF MY KNOWLEDGE, INFORMATION AND BELIEF.

DATE: 6/9/21

BY: [Signature]

LEGAL DESCRIPTIONS

1. H. D. & D. LAND COMPANY, U.S. HIGHWAY 82 AND COUNTY ROAD 75

2. H. D. & D. LAND COMPANY, U.S. HIGHWAY 82 AND COUNTY ROAD 75

3. H. D. & D. LAND COMPANY, U.S. HIGHWAY 82 AND COUNTY ROAD 75

4. H. D. & D. LAND COMPANY, U.S. HIGHWAY 82 AND COUNTY ROAD 75

5. H. D. & D. LAND COMPANY, U.S. HIGHWAY 82 AND COUNTY ROAD 75

6. H. D. & D. LAND COMPANY, U.S. HIGHWAY 82 AND COUNTY ROAD 75

7. H. D. & D. LAND COMPANY, U.S. HIGHWAY 82 AND COUNTY ROAD 75

8. H. D. & D. LAND COMPANY, U.S. HIGHWAY 82 AND COUNTY ROAD 75

9. H. D. & D. LAND COMPANY, U.S. HIGHWAY 82 AND COUNTY ROAD 75

10. H. D. & D. LAND COMPANY, U.S. HIGHWAY 82 AND COUNTY ROAD 75

11. H. D. & D. LAND COMPANY, U.S. HIGHWAY 82 AND COUNTY ROAD 75

12. H. D. & D. LAND COMPANY, U.S. HIGHWAY 82 AND COUNTY ROAD 75

13. H. D. & D. LAND COMPANY, U.S. HIGHWAY 82 AND COUNTY ROAD 75

14. H. D. & D. LAND COMPANY, U.S. HIGHWAY 82 AND COUNTY ROAD 75

15. H. D. & D. LAND COMPANY, U.S. HIGHWAY 82 AND COUNTY ROAD 75

16. H. D. & D. LAND COMPANY, U.S. HIGHWAY 82 AND COUNTY ROAD 75

17. H. D. & D. LAND COMPANY, U.S. HIGHWAY 82 AND COUNTY ROAD 75

18. H. D. & D. LAND COMPANY, U.S. HIGHWAY 82 AND COUNTY ROAD 75

19. H. D. & D. LAND COMPANY, U.S. HIGHWAY 82 AND COUNTY ROAD 75

20. H. D. & D. LAND COMPANY, U.S. HIGHWAY 82 AND COUNTY ROAD 75

21. H. D. & D. LAND COMPANY, U.S. HIGHWAY 82 AND COUNTY ROAD 75

22. H. D. & D. LAND COMPANY, U.S. HIGHWAY 82 AND COUNTY ROAD 75

23. H. D. & D. LAND COMPANY, U.S. HIGHWAY 82 AND COUNTY ROAD 75

24. H. D. & D. LAND COMPANY, U.S. HIGHWAY 82 AND COUNTY ROAD 75

25. H. D. & D. LAND COMPANY, U.S. HIGHWAY 82 AND COUNTY ROAD 75

26. H. D. & D. LAND COMPANY, U.S. HIGHWAY 82 AND COUNTY ROAD 75

27. H. D. & D. LAND COMPANY, U.S. HIGHWAY 82 AND COUNTY ROAD 75

28. H. D. & D. LAND COMPANY, U.S. HIGHWAY 82 AND COUNTY ROAD 75

29. H. D. & D. LAND COMPANY, U.S. HIGHWAY 82 AND COUNTY ROAD 75

30. H. D. & D. LAND COMPANY, U.S. HIGHWAY 82 AND COUNTY ROAD 75

31. H. D. & D. LAND COMPANY, U.S. HIGHWAY 82 AND COUNTY ROAD 75

32. H. D. & D. LAND COMPANY, U.S. HIGHWAY 82 AND COUNTY ROAD 75

33. H. D. & D. LAND COMPANY, U.S. HIGHWAY 82 AND COUNTY ROAD 75

34. H. D. & D. LAND COMPANY, U.S. HIGHWAY 82 AND COUNTY ROAD 75

35. H. D. & D. LAND COMPANY, U.S. HIGHWAY 82 AND COUNTY ROAD 75

36. H. D. & D. LAND COMPANY, U.S. HIGHWAY 82 AND COUNTY ROAD 75

37. H. D. & D. LAND COMPANY, U.S. HIGHWAY 82 AND COUNTY ROAD 75

38. H. D. & D. LAND COMPANY, U.S. HIGHWAY 82 AND COUNTY ROAD 75

39. H. D. & D. LAND COMPANY, U.S. HIGHWAY 82 AND COUNTY ROAD 75

40. H. D. & D. LAND COMPANY, U.S. HIGHWAY 82 AND COUNTY ROAD 75

41. H. D. & D. LAND COMPANY, U.S. HIGHWAY 82 AND COUNTY ROAD 75

42. H. D. & D. LAND COMPANY, U.S. HIGHWAY 82 AND COUNTY ROAD 75

43. H. D. & D. LAND COMPANY, U.S. HIGHWAY 82 AND COUNTY ROAD 75

44. H. D. & D. LAND COMPANY, U.S. HIGHWAY 82 AND COUNTY ROAD 75

45. H. D. & D. LAND COMPANY, U.S. HIGHWAY 82 AND COUNTY ROAD 75

46. H. D. & D. LAND COMPANY, U.S. HIGHWAY 82 AND COUNTY ROAD 75

47. H. D. & D. LAND COMPANY, U.S. HIGHWAY 82 AND COUNTY ROAD 75

48. H. D. & D. LAND COMPANY, U.S. HIGHWAY 82 AND COUNTY ROAD 75

49. H. D. & D. LAND COMPANY, U.S. HIGHWAY 82 AND COUNTY ROAD 75

50. H. D. & D. LAND COMPANY, U.S. HIGHWAY 82 AND COUNTY ROAD 75

51. H. D. & D. LAND COMPANY, U.S. HIGHWAY 82 AND COUNTY ROAD 75

52. H. D. & D. LAND COMPANY, U.S. HIGHWAY 82 AND COUNTY ROAD 75

53. H. D. & D. LAND COMPANY, U.S. HIGHWAY 82 AND COUNTY ROAD 75

54. H. D. & D. LAND COMPANY, U.S. HIGHWAY 82 AND COUNTY ROAD 75

55. H. D. & D. LAND COMPANY, U.S. HIGHWAY 82 AND COUNTY ROAD 75

56. H. D. & D. LAND COMPANY, U.S. HIGHWAY 82 AND COUNTY ROAD 75

57. H. D. & D. LAND COMPANY, U.S. HIGHWAY 82 AND COUNTY ROAD 75

58. H. D. & D. LAND COMPANY, U.S. HIGHWAY 82 AND COUNTY ROAD 75

59. H. D. & D. LAND COMPANY, U.S. HIGHWAY 82 AND COUNTY ROAD 75

60. H. D. & D. LAND COMPANY, U.S. HIGHWAY 82 AND COUNTY ROAD 75

61. H. D. & D. LAND COMPANY, U.S. HIGHWAY 82 AND COUNTY ROAD 75

62. H. D. & D. LAND COMPANY, U.S. HIGHWAY 82 AND COUNTY ROAD 75

63. H. D. & D. LAND COMPANY, U.S. HIGHWAY 82 AND COUNTY ROAD 75

64. H. D. & D. LAND COMPANY, U.S. HIGHWAY 82 AND COUNTY ROAD 75

65. H. D. & D. LAND COMPANY, U.S. HIGHWAY 82 AND COUNTY ROAD 75

66. H. D. & D. LAND COMPANY, U.S. HIGHWAY 82 AND COUNTY ROAD 75

67. H. D. & D. LAND COMPANY, U.S. HIGHWAY 82 AND COUNTY ROAD 75

68. H. D. & D. LAND COMPANY, U.S. HIGHWAY 82 AND COUNTY ROAD 75

69. H. D. & D. LAND COMPANY, U.S. HIGHWAY 82 AND COUNTY ROAD 75

70. H. D. & D. LAND COMPANY, U.S. HIGHWAY 82 AND COUNTY ROAD 75

71. H. D. & D. LAND COMPANY, U.S. HIGHWAY 82 AND COUNTY ROAD 75

72. H. D. & D. LAND COMPANY, U.S. HIGHWAY 82 AND COUNTY ROAD 75

73. H. D. & D. LAND COMPANY, U.S. HIGHWAY 82 AND COUNTY ROAD 75

74. H. D. & D. LAND COMPANY, U.S. HIGHWAY 82 AND COUNTY ROAD 75

75. H. D. & D. LAND COMPANY, U.S. HIGHWAY 82 AND COUNTY ROAD 75

76. H. D. & D. LAND COMPANY, U.S. HIGHWAY 82 AND COUNTY ROAD 75

77. H. D. & D. LAND COMPANY, U.S. HIGHWAY 82 AND COUNTY ROAD 75

78. H. D. & D. LAND COMPANY, U.S. HIGHWAY 82 AND COUNTY ROAD 75

79. H. D. & D. LAND COMPANY, U.S. HIGHWAY 82 AND COUNTY ROAD 75

80. H. D. & D. LAND COMPANY, U.S. HIGHWAY 82 AND COUNTY ROAD 75

81. H. D. & D. LAND COMPANY, U.S. HIGHWAY 82 AND COUNTY ROAD 75

82. H. D. & D. LAND COMPANY, U.S. HIGHWAY 82 AND COUNTY ROAD 75

83. H. D. & D. LAND COMPANY, U.S. HIGHWAY 82 AND COUNTY ROAD 75

84. H. D. & D. LAND COMPANY, U.S. HIGHWAY 82 AND COUNTY ROAD 75

85. H. D. & D. LAND COMPANY, U.S. HIGHWAY 82 AND COUNTY ROAD 75

86. H. D. & D. LAND COMPANY, U.S. HIGHWAY 82 AND COUNTY ROAD 75

87. H. D. & D. LAND COMPANY, U.S. HIGHWAY 82 AND COUNTY ROAD 75

88. H. D. & D. LAND COMPANY, U.S. HIGHWAY 82 AND COUNTY ROAD 75

89. H. D. & D. LAND COMPANY, U.S. HIGHWAY 82 AND COUNTY ROAD 75

90. H. D. & D. LAND COMPANY, U.S. HIGHWAY 82 AND COUNTY ROAD 75

91. H. D. & D. LAND COMPANY, U.S. HIGHWAY 82 AND COUNTY ROAD 75

92. H. D. & D. LAND COMPANY, U.S. HIGHWAY 82 AND COUNTY ROAD 75

93. H. D. & D. LAND COMPANY, U.S. HIGHWAY 82 AND COUNTY ROAD 75

94. H. D. & D. LAND COMPANY, U.S. HIGHWAY 82 AND COUNTY ROAD 75

95. H. D. & D. LAND COMPANY, U.S. HIGHWAY 82 AND COUNTY ROAD 75

96. H. D. & D. LAND COMPANY, U.S. HIGHWAY 82 AND COUNTY ROAD 75

97. H. D. & D. LAND COMPANY, U.S. HIGHWAY 82 AND COUNTY ROAD 75

98. H. D. & D. LAND COMPANY, U.S. HIGHWAY 82 AND COUNTY ROAD 75

99. H. D. & D. LAND COMPANY, U.S. HIGHWAY 82 AND COUNTY ROAD 75

100. H. D. & D. LAND COMPANY, U.S. HIGHWAY 82 AND COUNTY ROAD 75

BOUNDARY SURVEY

sheet 1 of 1

H D & D LAND COMPANY

PRATTVILLE, ALABAMA

Boundary Survey

Project # CMGM150096

PARCEL 2

| ISSUE | DATE |
|------------------|--------|
| Boundary Survey | 6/9/21 |
| Revised Boundary | 6/9/21 |

DRAWN BY: [Signature]

CHECKED BY: [Signature]

2660 East Chase Lane, Suite 200
Montgomery, AL 36117
T 334.271.3200
GMCINTWORK.COM