

# TRINITY CORPORATE CENTER PASCO COUNTY, FLORIDA

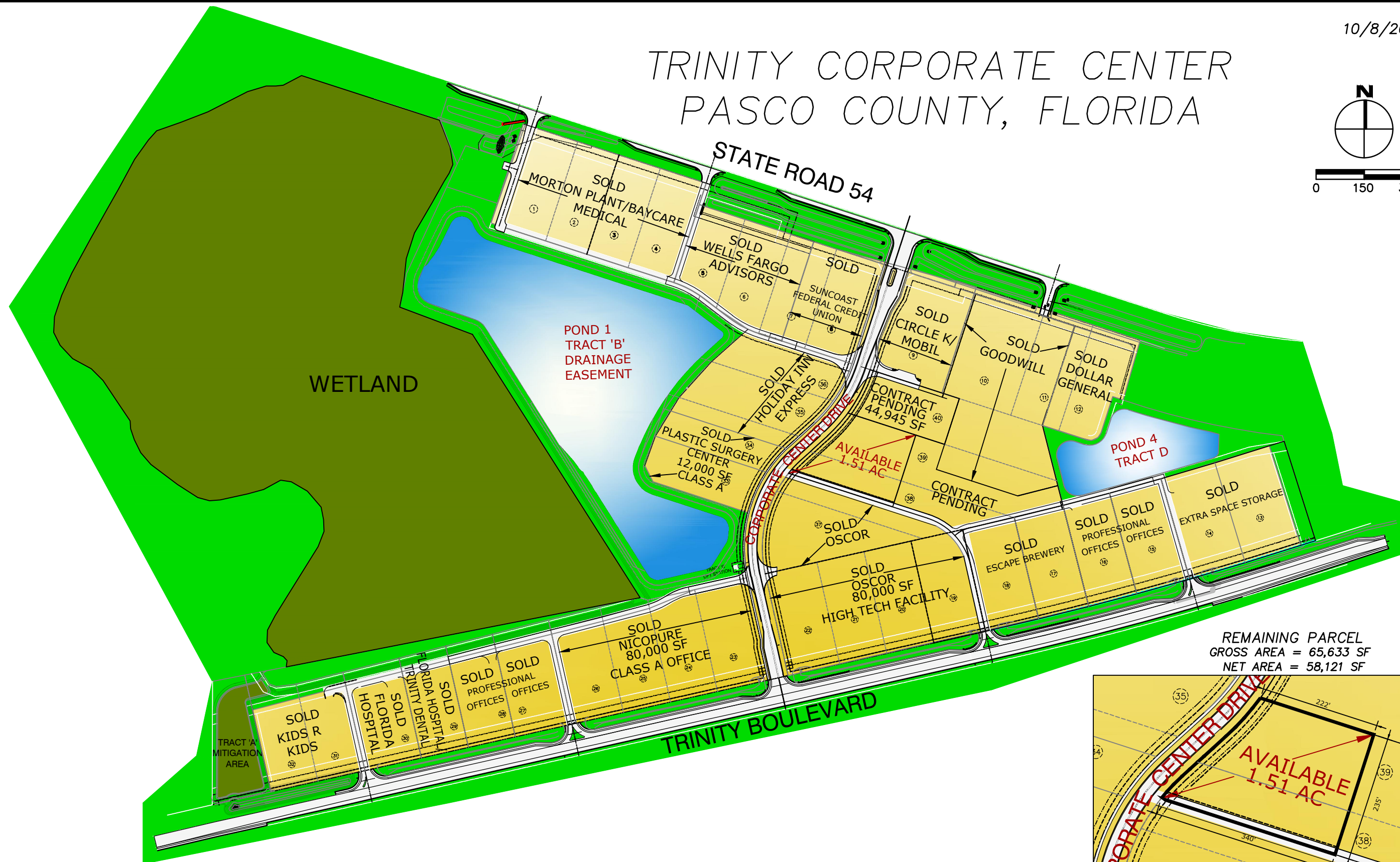

REMAINING PARCEL  
GROSS AREA = 65,633 SF  
NET AREA = 58,121 SF

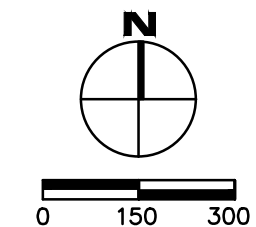
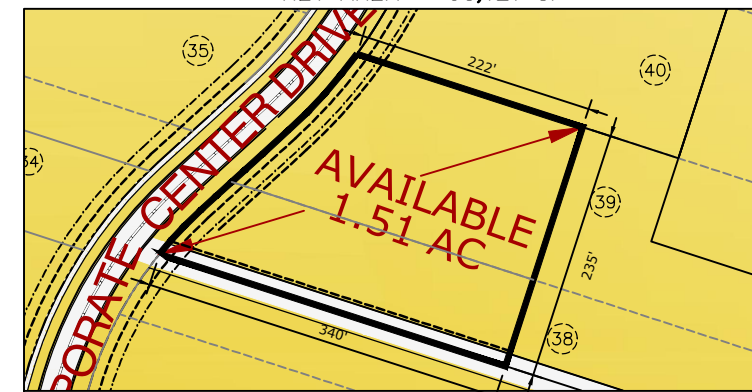

\\regency\021\pocan\Connor - To Originate\02-Drawings\Trinity Corporate Center\MASTER Exhibits\Marketing Exhibit\SALES MAP Edwg

THIS CONCEPTUAL PLAN HAS BEEN PREPARED WITHOUT THE BENEFIT OF A SURVEY, TITLE REPORT AND/OR DUE DILIGENCE. THIS CONCEPTUAL PLAN IS NOT AN EXACT DEPICTION OF FINAL FEATURES AND QUANTITIES (WALLS, POND LINERS, RETAINING WALLS, AND UTILITIES ETC.) YIELD DEPICTED WITHIN THIS CONCEPTUAL PLAN IS PRELIMINARY AND SUBJECT TO CHANGE PENDING FINAL ZONING, ENVIRONMENTAL, DRAINAGE, UTILITY AND/OR FLOOD PLAIN ANALYSIS. THEREFORE THIS PLAN SHALL BE REGARDED AS AN ESTIMATE OF THE FEASIBILITY OF THIS PROJECT AND MAY NOT REFLECT ALL REGULATORY REQUIREMENTS AND CONSTRUCTIONS.

MARKETING  
EXHIBIT

PROVIDED FOR  
TRINITY CORPORATE  
HOLDINGS, LTD.

**REGENCY**  
Design & Engineering, Inc.  
9400 RIVER CROSSING BOULEVARD, SUITE 104 NEW PORT RICHEY, FLORIDA 34665  
727-376-1195 EXT. 4 - FAX 727-376-1156  
CERTIFICATE OF AUTHORIZATION NO. 28388