



NNN MEDICAL  
ADJACENT TO ORLANDO HEALTH  
MAIN CAMPUS

**FOR SALE**

## NNN MEDICAL OFFICE INVESTMENT

1118 S. ORANGE AVENUE, SUITE 202, ORLANDO, FL 32806



**LEE ZERIVITZ, SIOR, CCIM**  
Managing Partner  
Office: 407.644.CITY  
Cell: 407.929.3598  
lee@citycommercial.com

**CITY COMMERCIAL**  
1101 Symonds Ave.  
Suite 600  
Winter Park, FL 32789  
CITYcommercial.com

1118 S. Orange Avenue, Unit 202, Orlando, FL 32806

#### STATEMENT OF CONFIDENTIALITY AND DISCLAIMER

**CITY Commercial, LLC** has been engaged as the exclusive agent and representative of the Owner. No contact shall be made by any prospective purchaser or agents to the Owner, its personnel, related entities or tenants. The information contained in the following Marketing Brochure is proprietary and strictly confidential. It is intended to be reviewed only by the party receiving it from CITY Commercial, LLC and should not be made available to any other person or entity without the written consent of CITY Commercial, LLC.

This Investment Offering Brochure is a solicitation of interest only and is not an offer to sell the Property. The Owner expressly reserves the right, at its sole discretion, to reject any or all expressions of interest to purchase the Property and expressly reserves the right, at its sole discretion, to terminate discussions with any entity at any time with or without notice. The Owner shall have no legal commitment or obligation to any entity reviewing the Investment Offering Brochure or making an offer to purchase the Property unless and until the Owner executes and delivers a signed Purchase Agreement on terms acceptable to the Owner, at Owner's sole discretion. By submitting an offer, a prospective purchaser will be deemed to have acknowledged the foregoing and agrees to release the Owner from any liability with respect hereto. The enclosed materials are being provided solely to facilitate the prospective purchaser's own due diligence for which the purchaser shall be fully and solely responsible. This Marketing Brochure has been prepared to provide summary, unverified information to prospective purchasers, and to establish only a preliminary level of interest in the subject property. The information contained herein is not a substitute for a thorough due diligence investigation.

Neither CITY Commercial, LLC nor the Owner make any representation or warranty, express or implied, as to the accuracy or completeness of the information contained herein, and nothing contained herein shall be relied upon as a promise or representation as to the future performance of the Property. These assumptions may or may not be proven to be correct, and there can be no assurance that such estimates will be achieved. Further, CITY Commercial, LLC and the Owner disclaim any and all liability for representations or warranties, expressed or implied, contained in or omitted from this Investment Offering Brochure, or any other written or oral communication transmitted or made available to the recipient. The recipient shall be entitled to rely solely on those representations and warranties that may be made to it in any final, fully executed and delivered Purchase Agreement between it and the Owner.

Legal questions should be discussed by the party with an attorney. Tax questions should be discussed by the party with a certified public accountant or tax attorney. Title questions should be discussed by the party with a title officer or attorney. Questions regarding the condition of the property and whether the property complies with applicable governmental requirements should be discussed by the party with appropriate engineers, architects, contractors, other consultants and governmental agencies. All properties and services are marketed by CITY Commercial in compliance with all applicable fair housing and equal opportunity laws.

The information contained herein is subject to change without notice and the recipient of these materials shall not look to the Owner or CITY Commercial, LLC, nor any of their officers, employees, representatives, independent contractors or affiliates, for the accuracy or completeness thereof. Recipients of this Investment Offering Brochure are advised and encouraged to conduct their own comprehensive review and analysis of the Property.

**ALL PROPERTY SHOWINGS ARE BY APPOINTMENT ONLY**

## Property Summary



## PROPERTY OVERVIEW

CITY Commercial, LLC is pleased to present 1118 S. Orange Ave., Suite 202, Orlando, a fully-occupied, ± 1,330 square-foot, medical office condo located adjacent to Orlando Health's Main Campus, within the Orlando MSA.

This property is 100% leased by:

Radiance Center for Obstetrics & Gynecology, housing the medical practice of Dr. Nateya Carrington, MD.

The property is a 9-unit boutique, professionally owned & managed office condominium located directly adjacent to the NE corner of Orlando Health's Main Campus.

Orange Avenue (traffic counts above 34,000 VPD) and proximate to the region's most-frequented highways:

- SR 408 (.5 miles north and 144,000 trips per day)
- Interstate 4 (.5 miles west and 183,500 trips per day)
- Ease of accessibility from anywhere in the Central Florida region

**LEE ZERIVITZ, SIOR, CCIM**  
Managing Partner  
407.644.CITY  
lee@citycommercial.com

**CITY COMMERCIAL**  
1101 Symonds Ave.  
Winter Park, FL 32789  
CITYcommercial.com





## Property Highlights



### LOCATION INFORMATION

Building Name	NNN MEDICAL INVESTMENT ADJACENT TO ORL HEALTH
Street Address	1118 S. Orange Avenue, Ste 202
City, State, Zip	Orlando, FL 32806
County	Orange
Market	Orlando MSA
Sub-market	Downtown Orlando

### INVESTMENT INFORMATION

Purchase Price	\$445,000
Cap Rate	7.50%
Building Class	A
Occupancy %	100%
Unit buildout	2008

### PROPERTY HIGHLIGHTS

- A professional single-tenant, boutique medical office condominium (1 of 9 units)
- ± 1,330 total RSF
- Highly efficient design for physician workflow
- 3 Exam Rooms, Lab and In-Suite Restroom
- Traditional check-in/out with seated patient waiting room
- Billing/Admin, Breakroom and private physician office
- Well maintained property with ample parking
- Full construction plans available (2008 YB)

**LEE ZERIVITZ, SIOR, CCIM**  
 Managing Partner  
 407.644.CITY  
 lee@citycommercial.com

**CITY COMMERCIAL**  
 1101 Symonds Ave.  
 Winter Park, FL 32789  
 CITYcommercial.com



**INVESTMENT INFORMATION**

**1118 S. Orange Ave., Suite 202**

**Tenant - Radiance Center for Obstetrics & Gynecology, LLC  
Dr. Nateya Carrington, MD**

1330 SF

<b>NNN Rent</b>	<b>\$ 25.00</b>	<b>\$ 33,250</b>
<b>5Y lease - Eff Date 1.1.21</b>		
<b>3.0% Annual Rent increases</b>		

<b>Tenant Paid CAM Expenses:</b>	<b>\$ 9.48</b>	<b>\$ 12,612</b>
RE taxes		
Assoc dues		
Routine Maintenance		
General Opex		

<b>Add'l Tenant Expenses:</b>
Utilities
GL & Content Insurance
Janitorial

<b>Y1 NOI</b>	<b>\$ 33,250</b>
---------------	------------------

<b>Rent Roll:</b>		
1/1/2021 - 12/31/2021	\$ 33,250.00	3% ann increases
1/1/2022 - 12/31/2022	\$ 34,247.50	
1/1/2023 - 12/31/2023	\$ 35,274.93	
1/1/2024 - 12/31/2024	\$ 36,333.17	
1/1/2025 - 12/31/2025	\$ 37,423.17	
1/1/2026 - 2/28/2026	\$ 6,424.31	
<b>Total Rent</b>	<b>\$ 182,953.08</b>	

Subject to errors and omissions



Space Plan

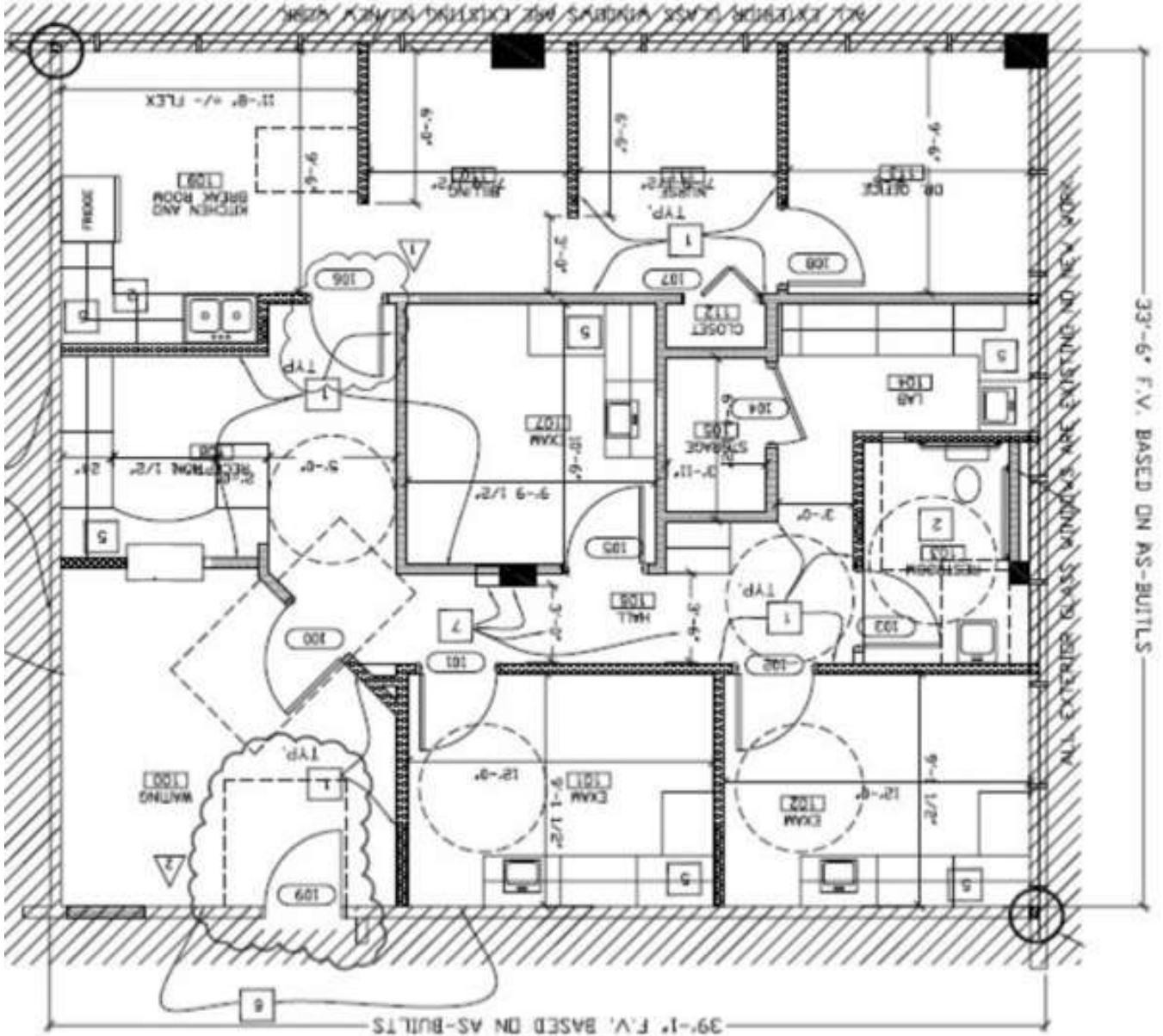



**Suite Photos**

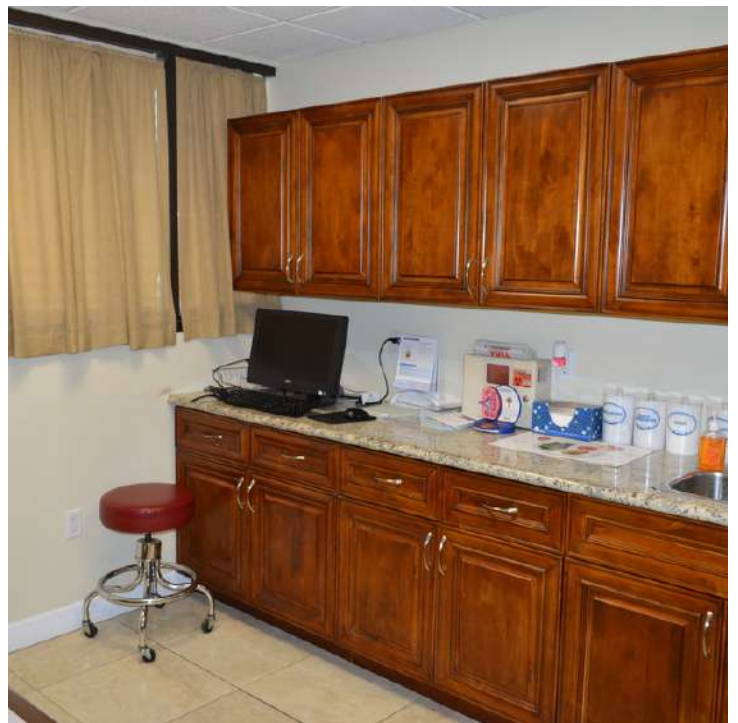



Location Map

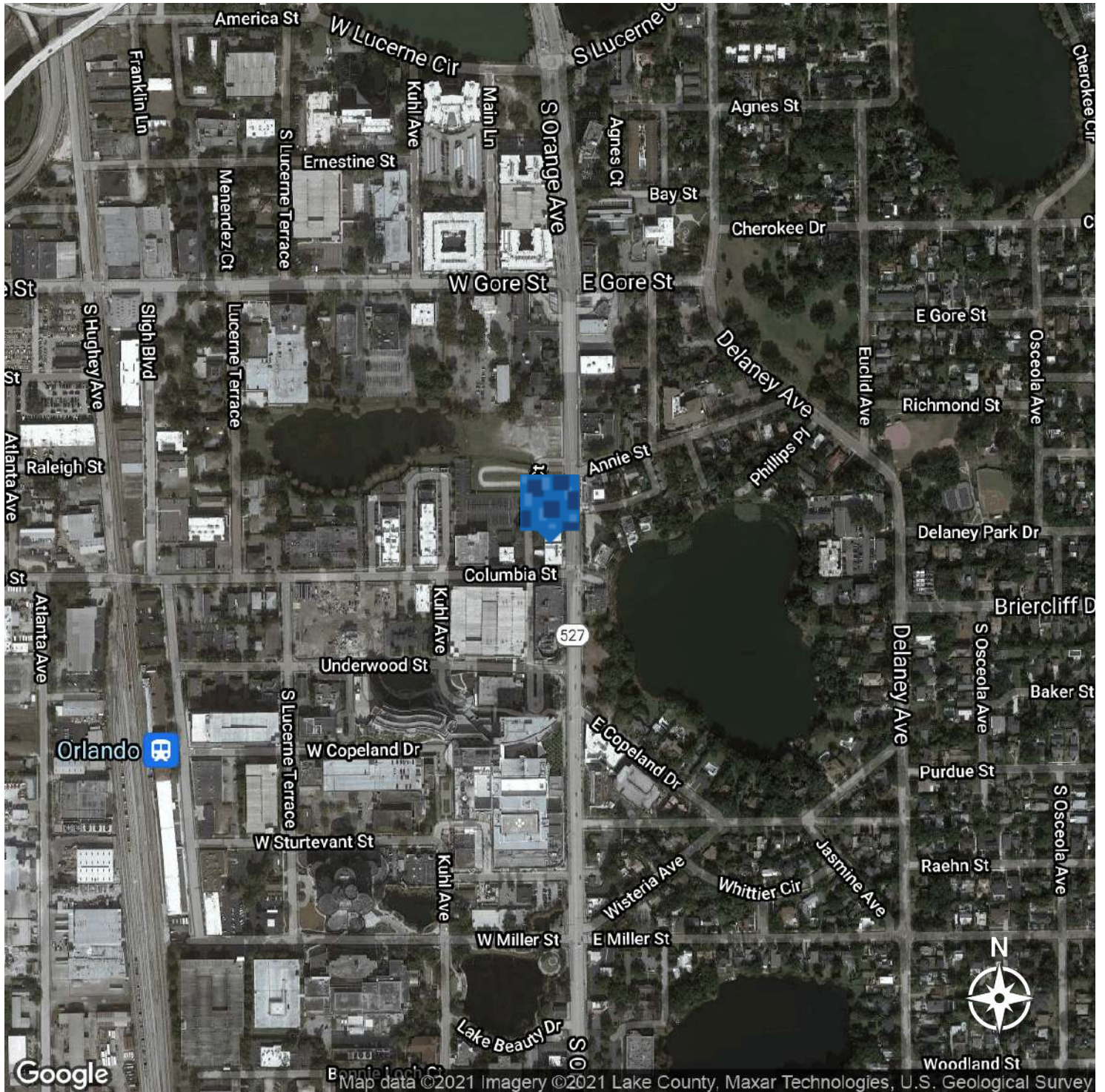

**LEE ZERIVITZ, SIOR, CCIM**  
Managing Partner  
407.644.CITY  
lee@citycommercial.com

**CITY COMMERCIAL**  
1101 Symonds Ave.  
Winter Park, FL 32789  
CITYcommercial.com





Area Map

