

# 3.75 ac PLAT 0 Deen Still Rd

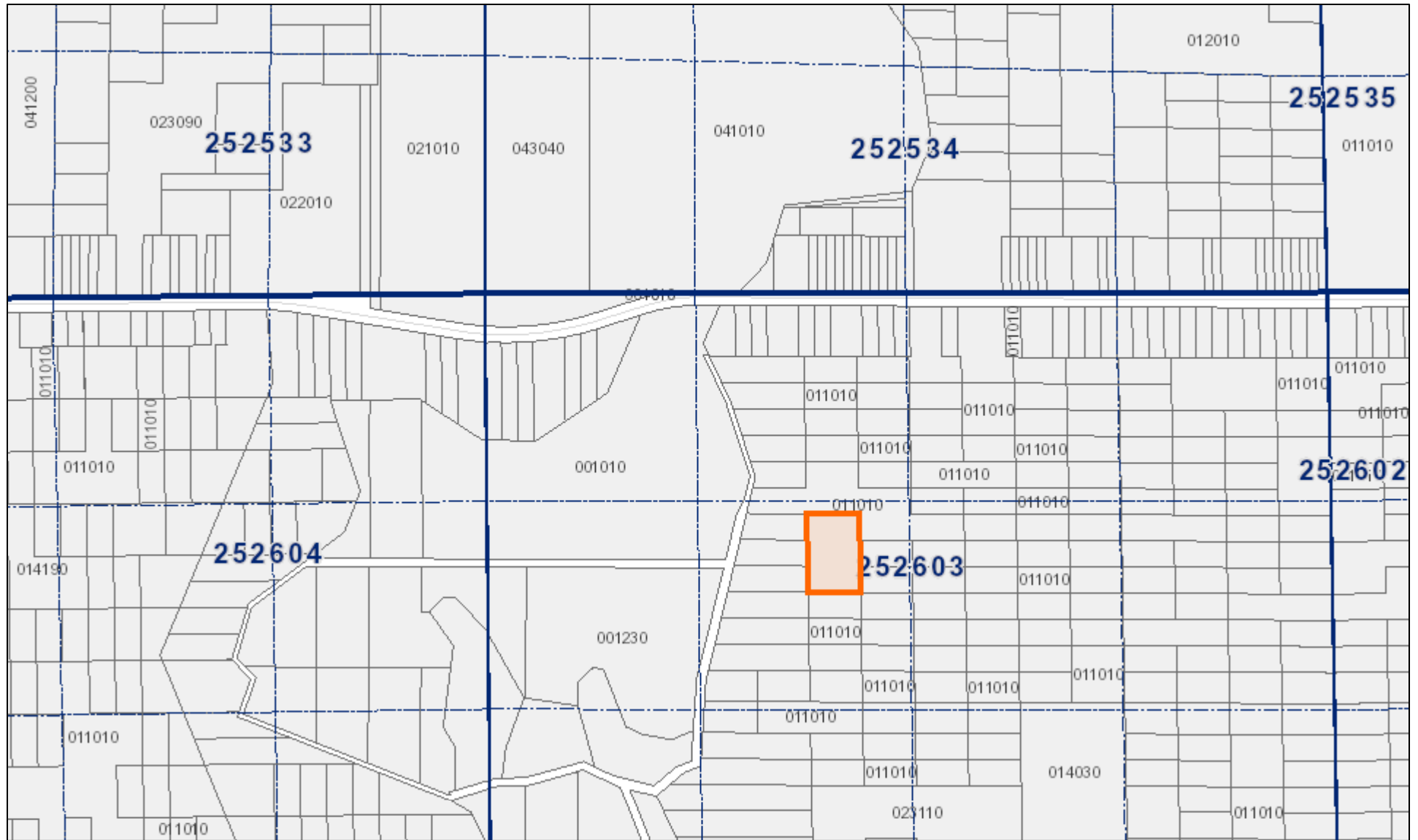

- |                 |                    |                      |                    |
|-----------------|--------------------|----------------------|--------------------|
| Selected Parcel | <b>Major Roads</b> | Water lines          | <b>Parcels</b>     |
| PLSS Townships  | Interstate 4       | Waterbodies          | <all other values> |
| PLSS Sections   | Polk Parkway       | Municipal Boundaries | 8050; 9350; 9360   |
| PLSS Boundaries | Highways           | Surrounding Counties |                    |
| Gov't Lots      | Roads              | Railroads            |                    |



All maps are worksheets used for illustrative purposes only, they are not surveys. The Polk County Property Appraiser assumes no responsibility for errors in the information and does not guarantee the data is free from error or inaccuracy. The information is provided "as is".



Marsha M. Faux, CFA, ASA  
 Property Appraiser  
 Polk County, Florida  
 March 18, 2021

