

MAP OF SURVEY

SECTION 7, TOWNSHIP 31 SOUTH, RANGE 20 EAST
HILLSBOROUGH COUNTY, FLORIDA

SURVEY OF: The South 1/2 of the Southeast 1/4 of the Southwest 1/4 of the Southwest 1/4 of Section 7, Township 31 South, Range 20 East, Hillsborough County, Florida, LESS right of way for State Road #672

FLOOD ZONE CERTIFICATION
This property is in FLOOD ZONE A7(6-18-80), B and C as per FLOOD INSURANCE RATE MAP Comm. 1201122 Panel 0511 C. Map Revised 17 April 1984

CERTIFIED TO:
Edward J. Kistner

SURVEYORS NOTES:
Bearings are from D.O.T. Datum.
Subject to all easements and rights of way of record.
Boundary Survey.

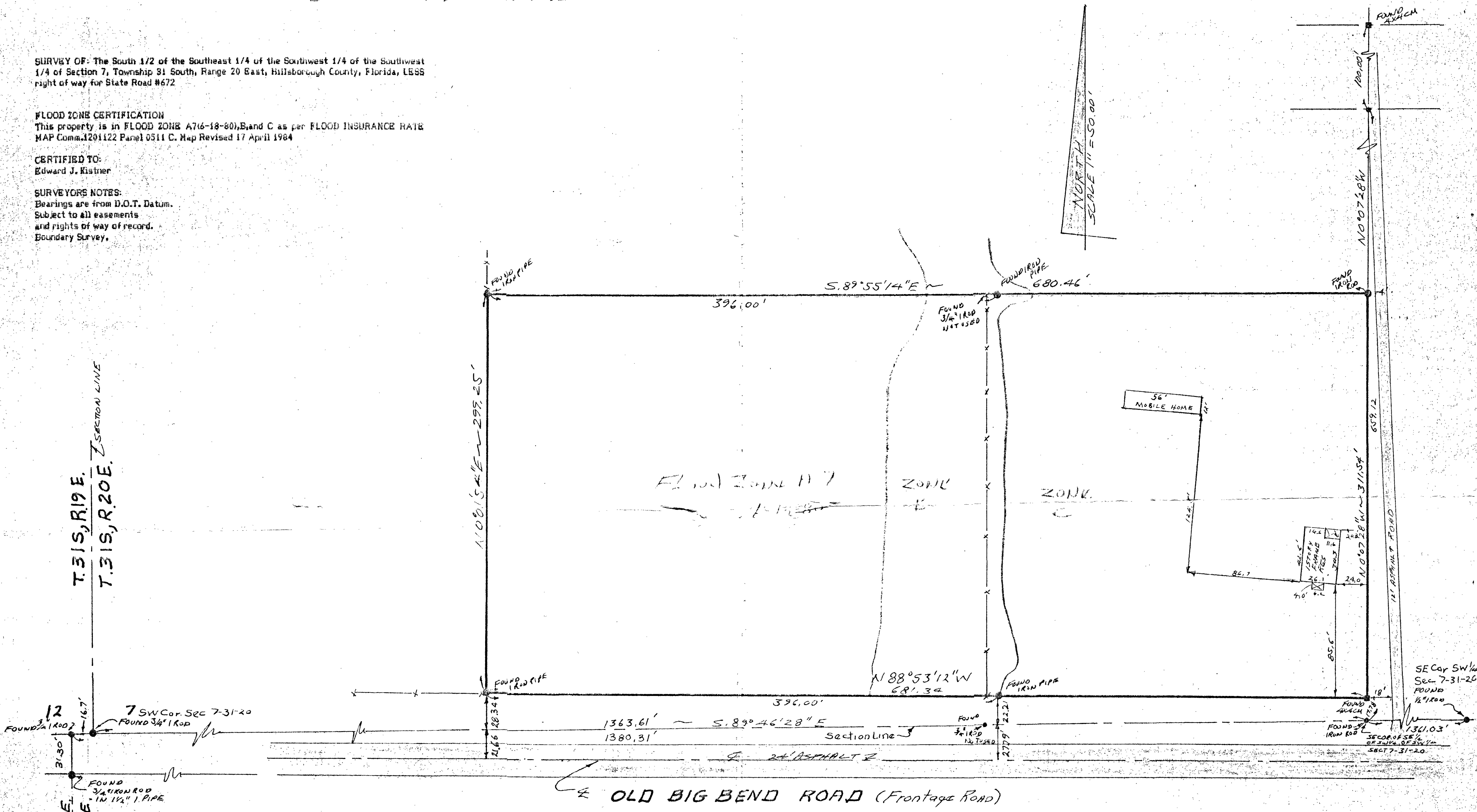

T.31S, R.19E.
T.31S, R.20E.

T.31S, R.19E.
T.31S, R.20E.

This certifies that the survey represented hereon was made under my supervision, and meets the Minimum Technical Standards set forth by the Florida Board of Land Surveyors, pursuant to section 472.027, Florida Statutes.
Robert J. Flournoy
Robert J. Flournoy
Florida Registered Land Surveyor #1540
This survey is not valid unless imprinted with an embossed surveyors seal.

35 Sept 1987

SECTION NO	2-87	PAGE NO	20-21
JOB NO	7-87-75		
ROBERT J. FLOURNOY LAND SURVEYING 2524 CHAPEL WAY AMPA, FL 33618 PH 1-813-933-6101			
SURVEYING FOR E. KESTNER			
DATE	C O P	DWG	CRK
25 Sept 87	RJF	RJF	
REVISIONS			