

DOOR SCHEDULE

MARK	SIZE	DOOR TYPE	DOOR MATERIAL	FRAME MATERIAL	HARDWARE GROUP	REMARKS
1	3'-0" x 6'-8"	D1	WD	WOOD	1, 6	INSULATED
2	3'-0" x 6'-8"	D1	WD	WOOD	1, 6	INSULATED
3	3'-0" x 6'-8"	D1	WD	WOOD	1, 6	INSULATED
4	3'-0" x 6'-8"	D1	WD	WOOD	1, 6	INSULATED
5	3'-0" x 6'-8"	D2	WD	WOOD	2, 6	INSULATED
6	3'-0" x 6'-8"	D2	WD	WOOD	2, 6	INSULATED
7	3'-0" x 6'-8"	D2	WD	WOOD	2, 6	INSULATED
8	3'-0" x 6'-8"	D3	MTL	WOOD	2, 6	INSULATED
9	3'-0" x 6'-8"	D2	WD	WOOD	2, 6	INSULATED
10	3'-0" x 6'-8"	D3	MTL	WOOD	2, 6	INSULATED
11	3'-0" x 6'-8"	D2	WD	WOOD	2, 6	INSULATED
12	3'-0" x 6'-8"	D2	WD	WOOD	2, 6	INSULATED
13	3'-0" x 6'-8"	D2	WD	WOOD	2, 6	INSULATED
14	3'-0" x 6'-8"	D2	WD	WOOD	2, 6	INSULATED
15	3'-0" x 6'-8"	D3	MTL	WOOD	2, 6	INSULATED
16	3'-0" x 6'-8"	D2	WD	WOOD	2, 6	INSULATED
17	3'-0" x 6'-8"	D2	WD	WOOD	2, 6	INSULATED
18	3'-0" x 6'-8"	D3	MTL	WOOD	2, 6	INSULATED
19	3'-0" x 6'-8"	D3	MTL	WOOD	2, 6	INSULATED

NOTE: ALL DOOR LATCH SET HARDWARE SHALL BE LEVER TYPE SUBSCRIPT 'E' INDICATES EXISTING DOOR EXAMPLE: (1)E

HARDWARE SCHEDULE:

- 1/2" PR. BUTT HINGES, ENTRANCE LOCK CLOSER, KICK PLATE, INSIDE 35 1/2" x 5"
 - 1/4" PR. BUTT HINGES, ENTRANCE LOCK
 - FLUSH BOLTS
 - DEAD BOLT, TURNER TURN INSIDE, KEY OUTSIDE
 - 1 1/2" PR. BUTT HINGES, FLUSH LOCK
 - 35 1/2" x 5" KICK PLATE AT REAR ROOM SIDE OUTSIDE, WIDE ANGLE DOOR VIEWER
 - DEAD BOLT, TURNER TURN INSIDE, KEY OUTSIDE, WIDE ANGLE DOOR VIEWER
- NOTE: NOT ALL ITEMS ARE LISTED. PROVIDE ALL HARDWARE AND ACCESSORIES FOR A COMPLETE INSTALLATION.

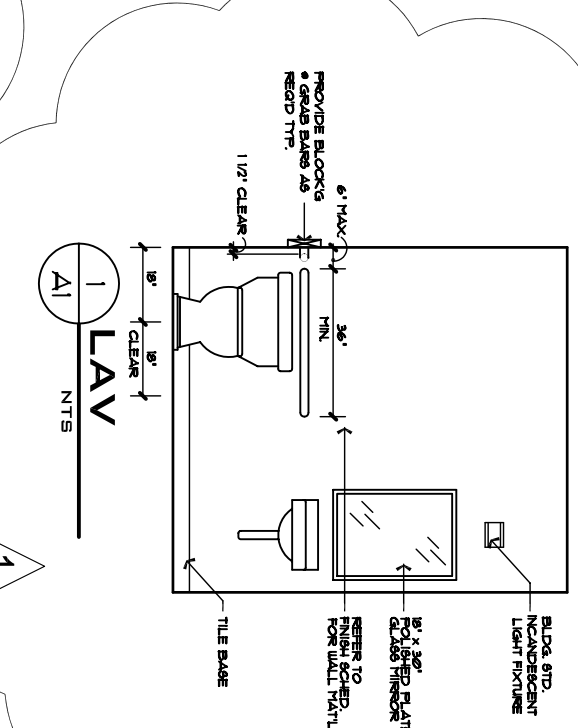

WINDOW SCHEDULE

MARK	SIZE	TYPE	FRAME TYPE	FRAME MATERIAL	REMARKS
A	3'-1" x 5'-3 1/2"	FIXED, INSL.	WI	ALUM.	2x4 NOM. FRAME W/ TRANSON 4 PAINTING
B	2'-5" x 2'-5"	CASEMENT, INSL.	WI	ALUM.	FGT
C	2'-5" x 3'-0 1/2"	FIXED, INSL.	WI	ALUM.	2x4 NOM. FRAME W/ TRANSON 4 PAINTING
D	6'-0" x 5'-3 1/2"	FIXED, INSL.	WI	ALUM.	2x4 NOM. FRAME W/ TRANSON 4 PAINTING

WINDOW FINISH COLOR TO BE SELECTED. SIGHTLINE COLOR SAME AS ALTERNATE WINDOW. 'FGT' ALUM. SINGLE HUNG AND CASEMENT. DBL. GLAZED W/ SCREENS. SUBSCRIPT 'E' INDICATES EXISTING WINDOW EXAMPLE: (A)E

DOOR AND WINDOW NOTES

- 1) TOP OF HANGING OPENING AT ALL WINDOWS SHALL BE 8'-0" AFF.
- 2) THE GENERAL CONTRACTOR TO PROVIDE ONE OF THE FOLLOWING FOR ALL EXTERIOR DOORS AND WINDOWS WHICH ARE NOT STOREFRONT SYSTEMS: A) APPROVED MASTER PLANS FROM B. O. A. F. BEARING THE ORANGE COUNTY STAMP OF APPROVAL. B) COPIES OF MANUFACTURE N. O. A.'s. C) SIGNED AND SEALED TEST RESULTS AND SPECIFIC INSTALLATION DETAILS FROM AN APPROVED CERTIFIED TESTING LABORATORY.

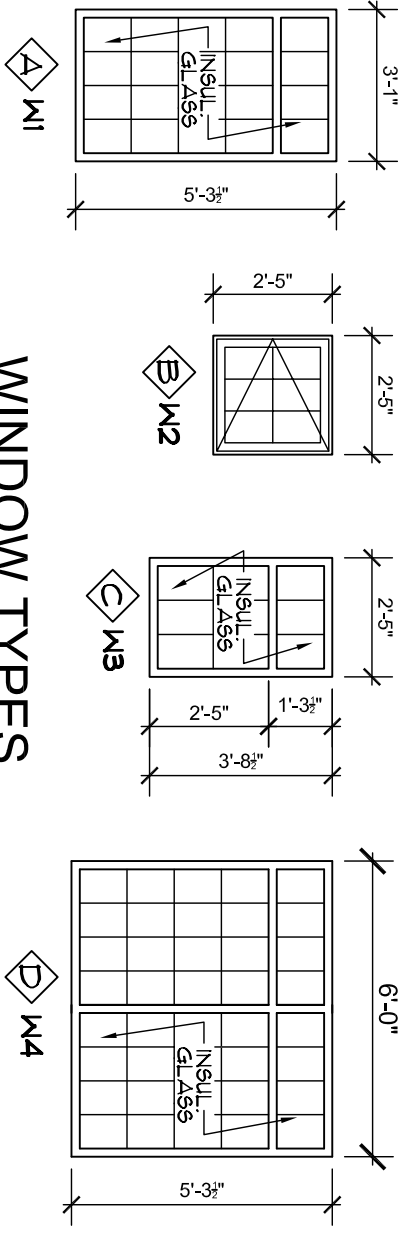

GENERAL NOTES

- INTERIOR PARTITIONS
- UNIT'S DIVISION WALLS
- CHU'S EXTERIOR WALL
- SHOW WHERE WINDOW NEEDS TO BE REMOVED
- SHOW WHERE DOOR NEEDS TO BE REMOVED
- WINDOW NO. DESIGNATIONS

ROOM FINISH SCHEDULE

ROOM	FLOOR	BASE	WALL	CEILING	REMARKS
OFFICES	F3	B1	W1	C1	9'-0"
BATHROOM	F2	B2	W2	C2	9'-0"
CORRIDOR	F3	B1	W2	C1	9'-0"

ABBREVIATIONS:

- FLOORS: FLOORS LEFT READY TO RECEIVE SELECTED FINISH
- F2 CERAMIC TILE - STYLE BY OWNER
- B1 VINYL
- B2 CERAMIC TILE - MATCH FLOOR TILE - SANITARY COVE
- F3 CARPET
- WALL: W1 GYPSUM WALL BOARD - 1/2" THICK (TYP)
- W2 TAPE AND SANDED, PAINTED
- W3 TAPE AND SANDED, PAINTED
- W4 EXPOSED CHU WALL
- CEILING: C1 2x4 W/ACCOUSTICAL LATH IN 4' METAL GRID - TEGULAR EDGE
- C2 GYPSUM WALL BOARD - 1/2" THICK - PAINTED
- C3 EXPOSED ROOF STRUCTURE

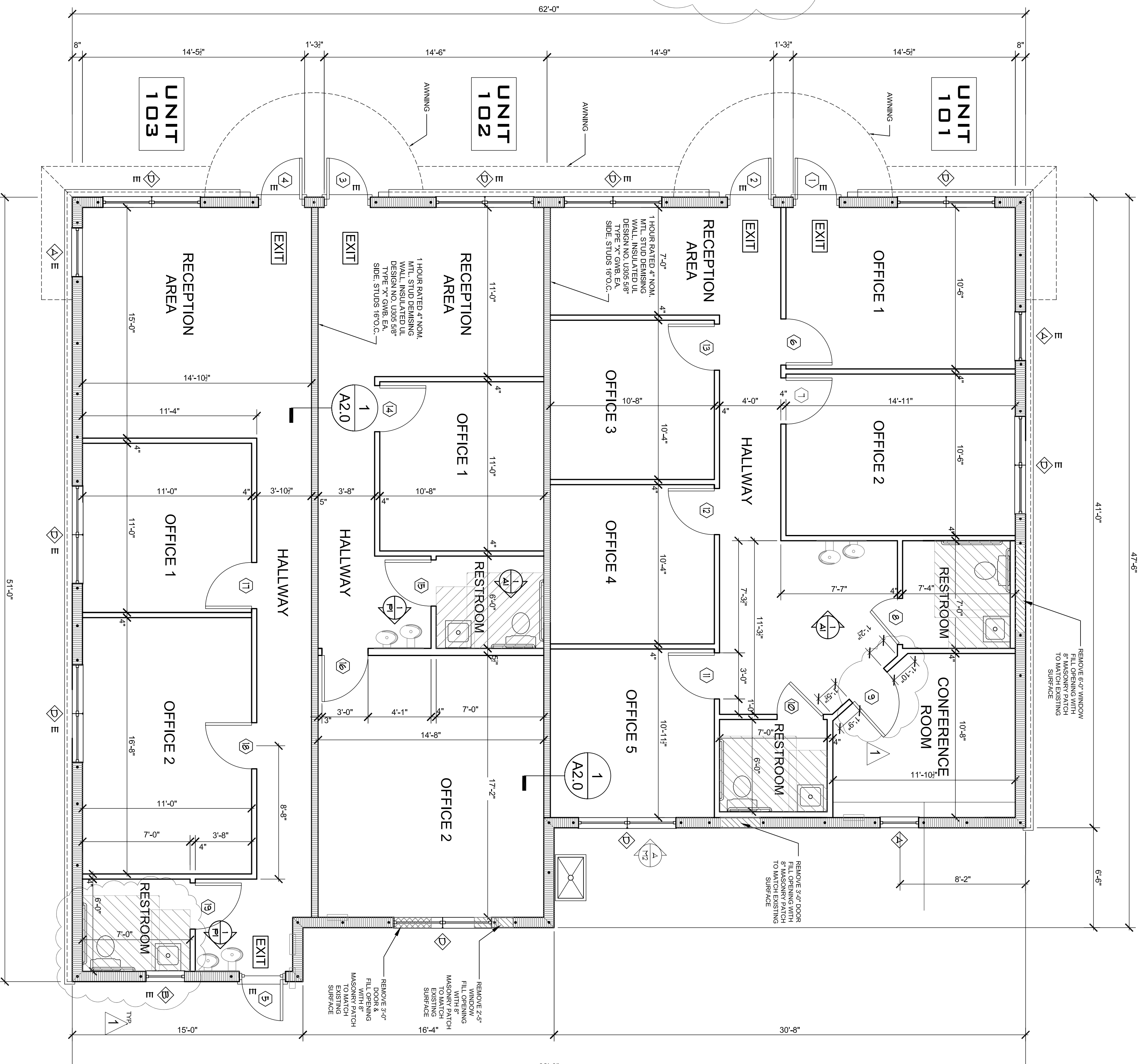

FLOOR PLAN

SCALE = 1/4" = 1'-0"

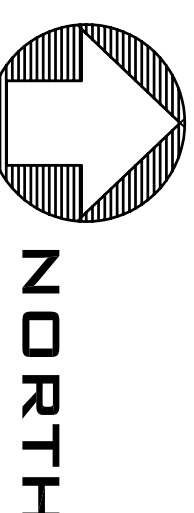

DATE	ISSUED FOR
11-14-06	RES. TO COMMENTS

650 N. WYMORE ROAD
SUITE #201
WINTER PARK
FLORIDA 32789
TEL. 407/647-7340
FAX 407/647-2355
FLA. REG. NO. AR 4659

**ROBERT
HARRIS
ARCHITECT**

INTERIOR SPACE PLANNING
FOR
**CRESCENT
PROFESSIONAL CENTER**
1817 CRESCENT BLVD.
ORLANDO, FL 32817

FLOOR PLAN

DRAWN	G.E.L.
DATE	11/27/06
CHKD	RH
SHEET SCALE	AS NOTED
FILE NAME	
PROJECT NO.	A1.DWG
SHEET NO.	06-078

A1