

METRO PARKWAY 4.7

4.7± ACRE COMMERCIAL PROPERTY IN FORT MYERS, FL

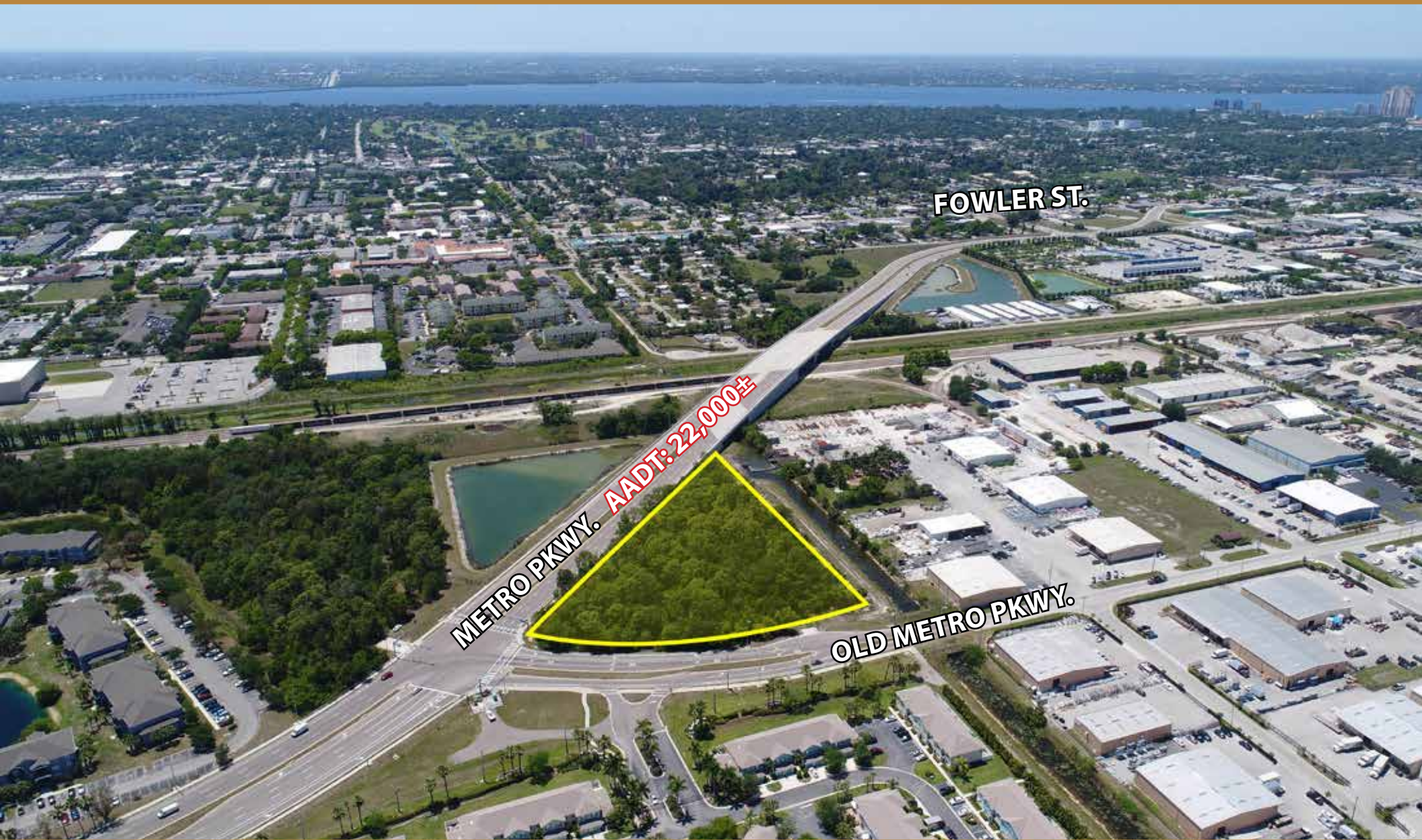

METRO PARKWAY 4.7

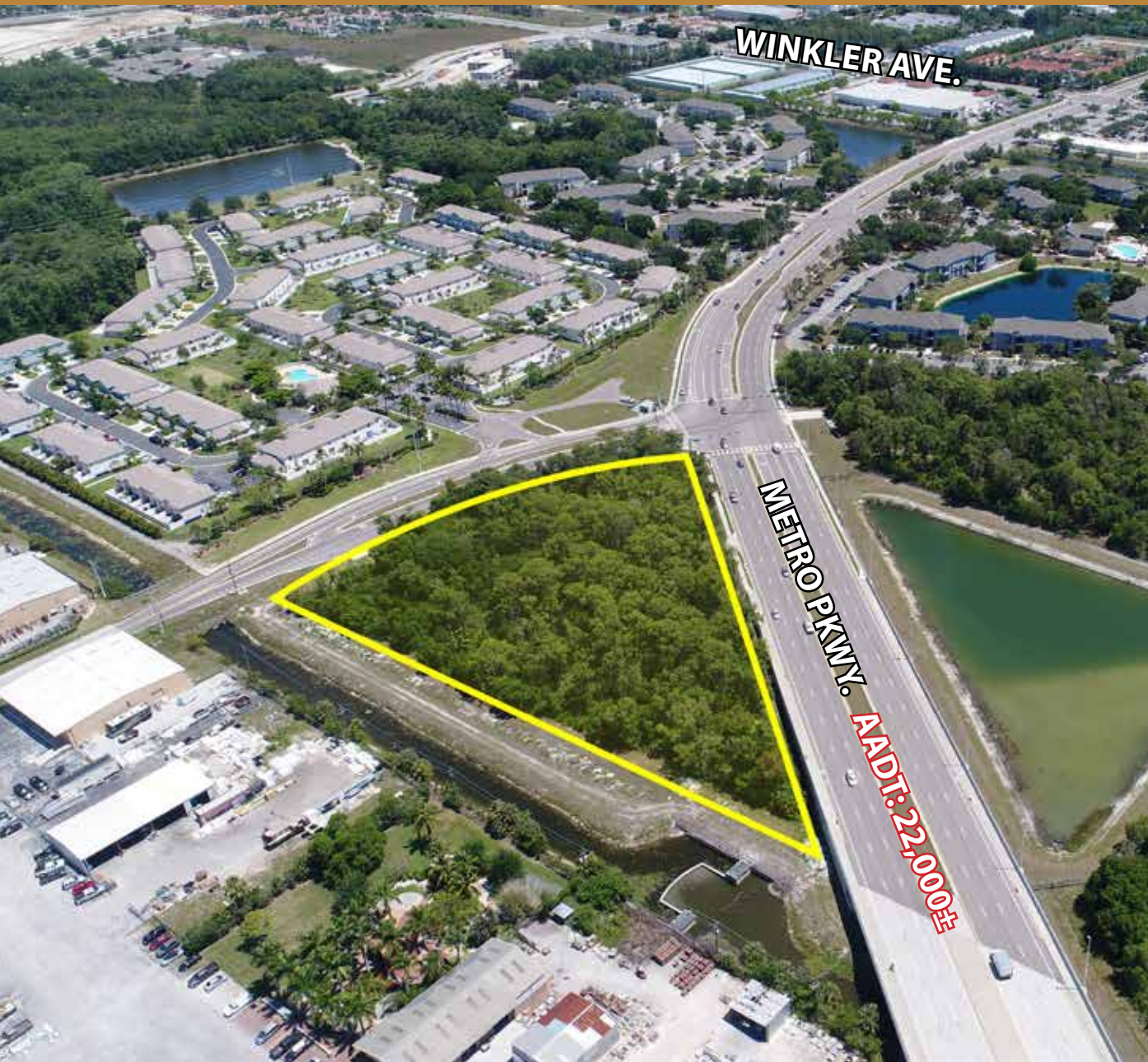

OFFERING SUMMARY

Location: Metro Pkwy. @ Old Metro Pkwy.
Fort Myers, FL 33916

Property Size: 4.7± Acres | 204,732 Sq. Ft.

Zoning: C1

Future Land Use: RMD (Residential Medium Density)

Utilities: Water, Sewer, Electric

Parcel ID: 31-44-25-P1-0020I.0020

2019 Taxes: \$12,000.29

Price: \$2,000,000 | \$9.77 PSF

PLEASE DIRECT ALL OFFERS TO:

Hunter Ward, CCIM
hward@lsicompanies.com
239-489-4066

OFFERING PROCESS

Offers should be sent via Contract or Letter of Intent to include, but not limited to, basic terms such as purchase price, earnest money deposit, feasibility period and closing period.

METRO PARKWAY 4.7



PROPERTY DETAILS

- 4.7± acre opportunity for commercial or residential use
- Property is well-suited for developer looking to develop commercial or industrial office uses
- Excellent visibility at the lighted intersection of Metro Pkwy. and Old Metro Pkwy.
- Commercial Intensive (C1) zoning allows for a wide use of commercial uses along with 25 dwelling units per acre
- Dual access is stubbed to site along Metro Pkwy. and Old Metro Pkwy.
- Site has a maximum lot coverage of 45% and a 70 foot or 5-story max height
- Parcel on the south side of Metro Pkwy. is available to potentially increase project size
- Adjacent to Forest Lake Town Home (248 units)

APPROVED USES

- Administrative Office
- Animal Clinic
- Assisted Living Facility / Home Care Facility
- Auto Repair & Services
- Bank
- Boat Storage
- Car Wash
- Convenience Food & Beverage Store
- Day Care Center
- Drive Thru Facility
- Drugstore/Pharmacy
- Essential Services
- Food Stores
- Hardware Store
- Health Care Facility (Group III)
- Hotel/Motel
- Medical Office
- Package Store
- Rental or Leasing Establishment
- Residential (Multi-family & Town-home)
- Repair Shop
- Restaurant/Fast Food
- Retail
- Self Service Fuel Pumps (SE)
- Storage (indoor or outdoor)

A full list of acceptable uses is available upon request



METRO PARKWAY 4.7



LOCATION HIGHLIGHTS

- Located within 10 minutes of Downtown Fort Myers
- 3.5± miles from Page Field
- 7± miles from I-75
- 2.4± miles from Lee Memorial Hospital
- Metro Pkwy. is the main thoroughfare between Alico Rd. and Downtown Fort Myers

GRAPHIC PROFILE – 15 MIN. RADIUS



Trends 2019-2024

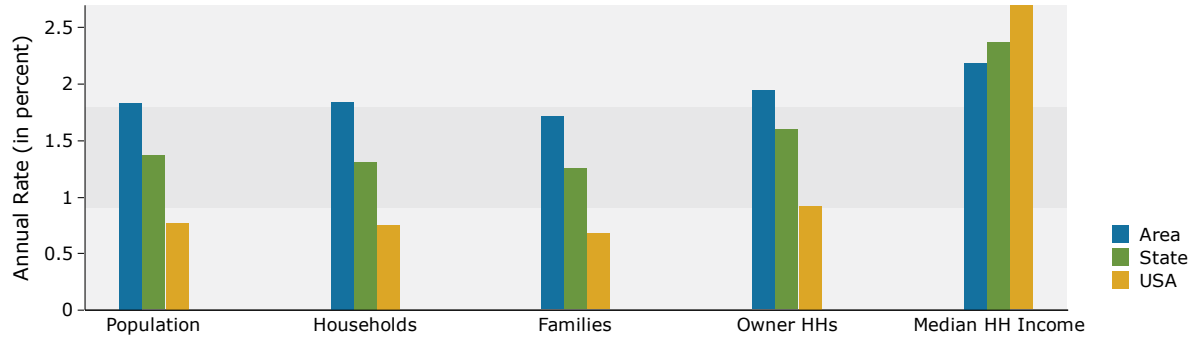

Population by Age

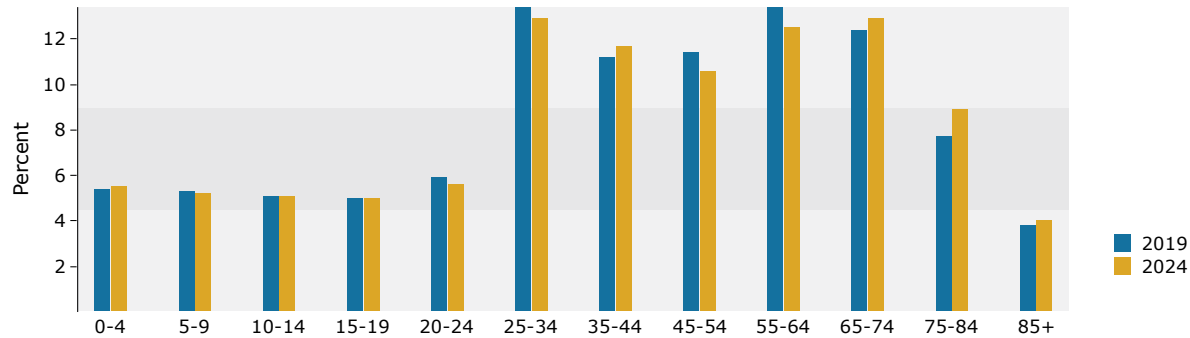

2019 Household Income

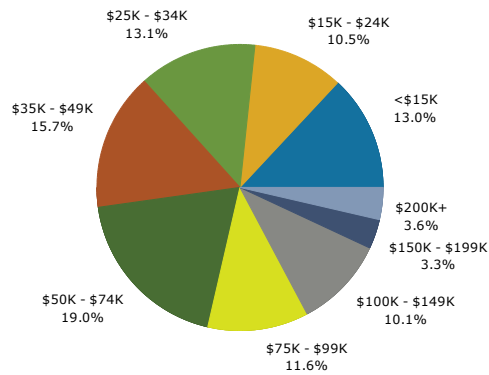

2019 Population by Race

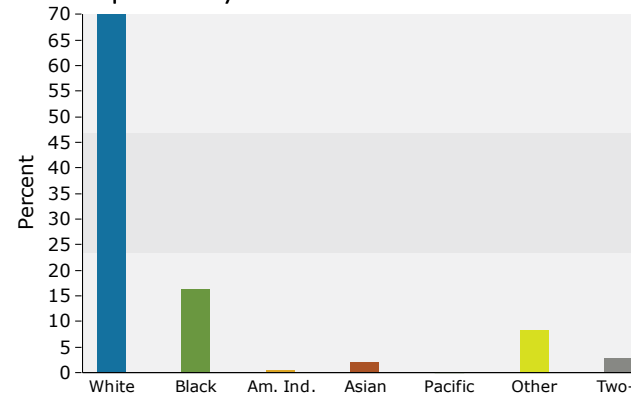

2019 Percent Hispanic Origin: 22.8%

DRIVE TIME MAP

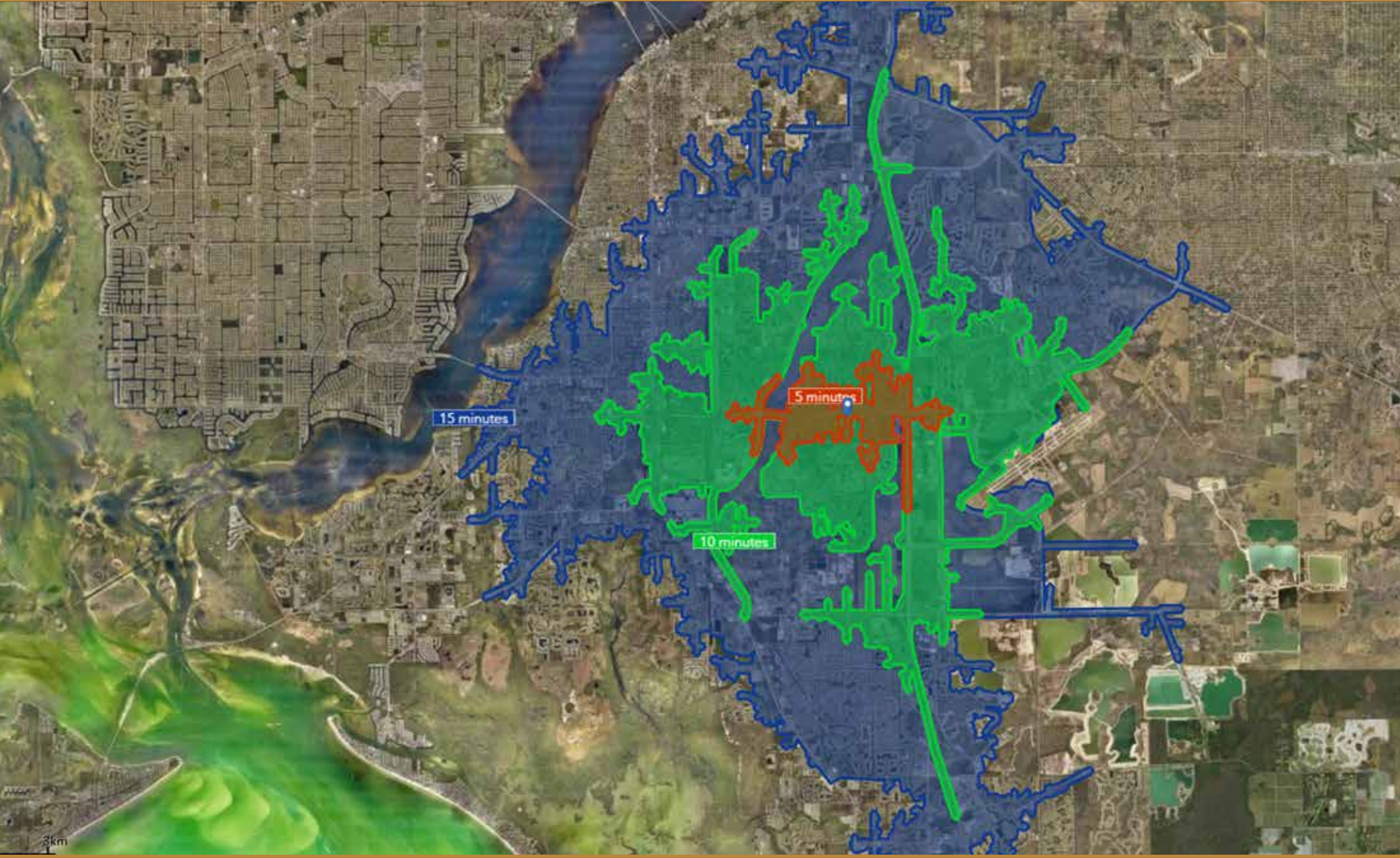

METRO PARKWAY 4.7

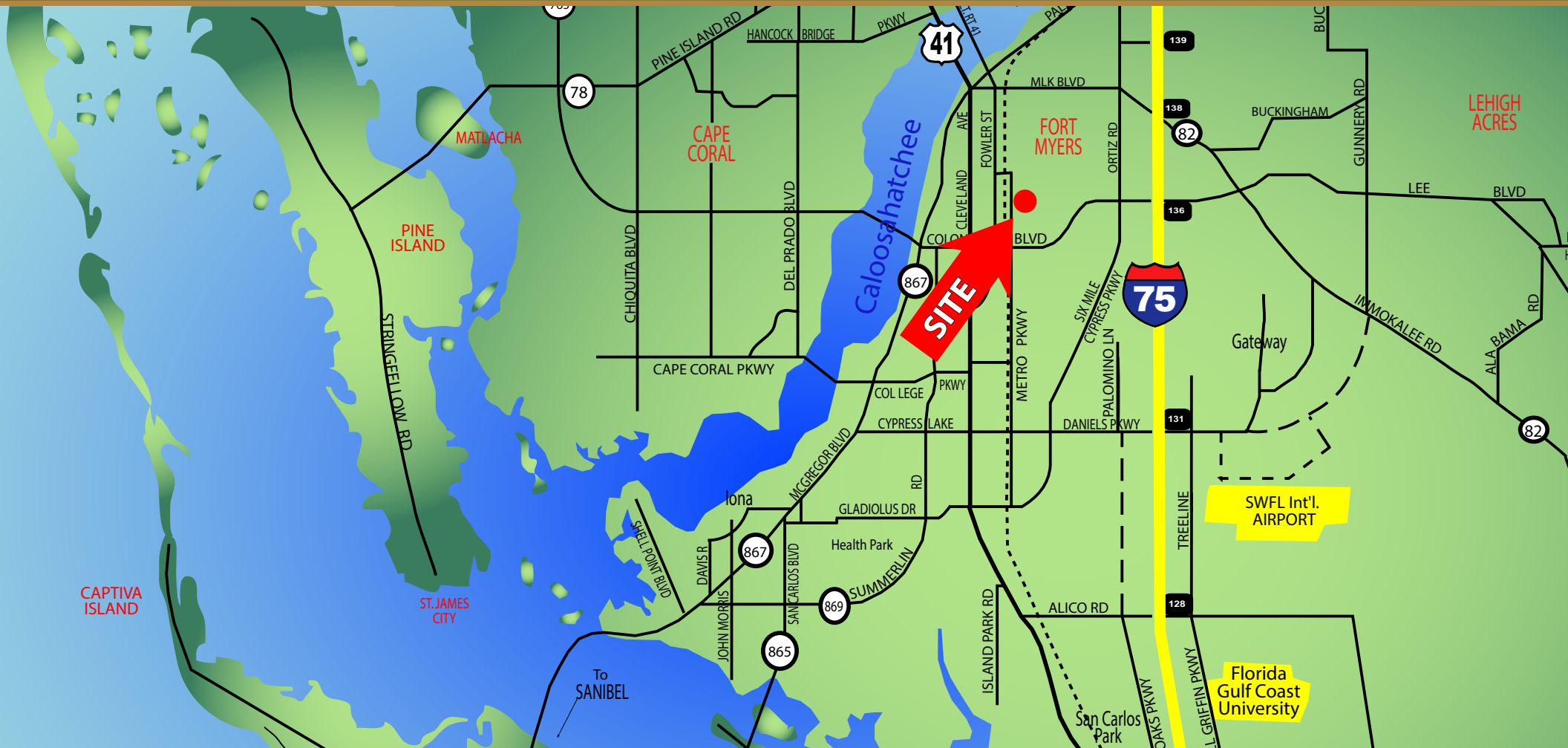

LIMITATIONS AND DISCLAIMERS

The content and condition of the property provided herein is to the best knowledge of the Seller. This disclosure is not a warranty of any kind; any information contained within this proposal is limited to information to which the Seller has knowledge. Information in this presentation is gathered from reliable sources, and is deemed accurate, however any information, drawings, photos, site plans, maps or other exhibits where they are in conflict or confusion with the exhibits attached to an forthcoming purchase and sale agreement, that agreement shall prevail. It is not intended to be a substitute for any inspections or professional advice the Buyer may wish to obtain. An independent, professional inspection is encouraged and may be helpful to verify the condition of the property. The Seller and LSI Companies disclaim any responsibility for any liability, loss or risk that may be claimed or incurred as a consequence of using this information. Buyer to hold any and all person's involved in the proposal of the property to be held harmless and keep them exonerated from all loss, damage, liability or expense occasioned or claimed. Potential Buyer acknowledges that all property information, terms and conditions of this proposal are to be kept confidential, and concur that either the Potential Buyers, nor their agents, affiliates or attorneys will reveal this information to, or discuss with, any third parties. Buyer will be a qualified Buyer with significant experience in entitlement and development process in Lee County with finesse and wherewithal and be willing to be interviewed by the LSI Companies team.