

The engineer expressly reserves the exclusive common law copyright and property rights to these drawings which may not be reproduced, changed or copied in any form or manner, nor are they to be assigned to any party without the engineers written consent.

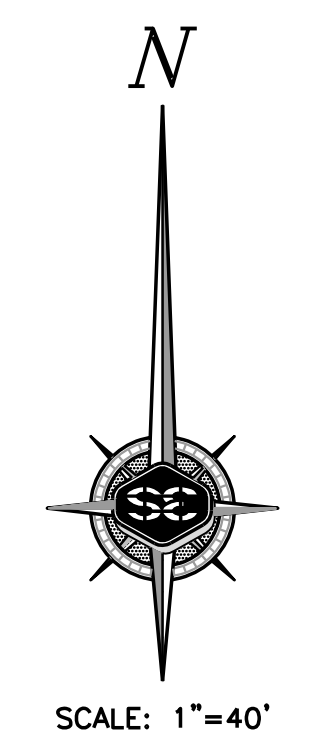
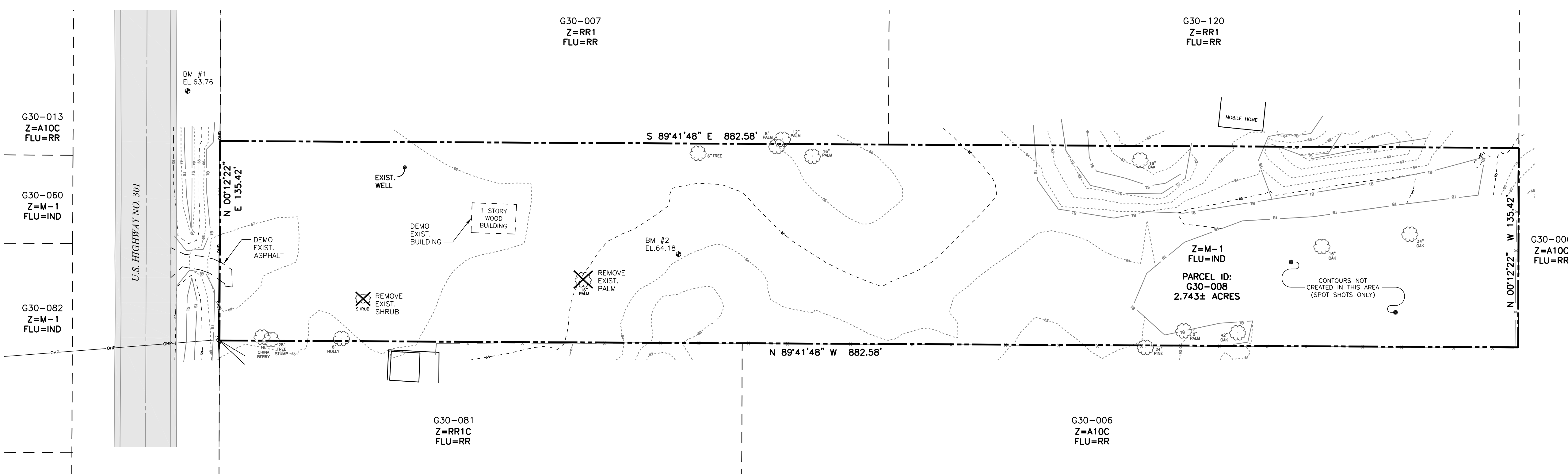

LEGEND

---	PROPERTY BOUNDARY
---	ADJACENT PARCEL LINE
---	RIGHT-OF-WAY CENTERLINE
---	BUILDING SETBACKS
---	PRE-DEVELOPMENT CONTOUR
---	PROPOSED WATERLINE
---	PROPOSED FLOW DIRECTION
---	PROPOSED SLOPES
---	PROPOSED SANITARY SEWER
---	SILT FENCE
---	SWALE
---	PROJECT AREA
---	MATCH SLOPE LINE
---	PROPOSED SPOT ELEVATION
---	FINISHED GRADE CONTOUR
---	SOIL DIVIDE
---	EXISTING SPOT ELEVATION

**PRELIMINARY
SUBJECT TO CHANGE**

REV. BY:	DESCRIPTION	DATE:	DRAWN

CLIENT:	FREDERICK AND KIMBERLY HACKER
PROJECT:	RV AND BOAT STORAGE
DRAWING:	DEMOLITION PLAN
	2 of 6

DAVID W. SPRINGSTEAD, P.E.
FLORIDA REGISTRATION No. 48229

**Springstead
Engineering, Inc.**

Consulting Engineers
Planners
CA-0001723
LB-0001723
727 South 14th Street
Leesburg, FL 34748
(352) 787-1414

SCALE:	FILE:	DATE:
AS NOTED	SITEPLAN	11/18
DESIGN:	DRAWN:	CHECKED:
DWS	SKK	DWS

DRAWING:
DEMOLITION PLAN

CLIENT:	RV AND BOAT STORAGE FREDERICK AND KIMBERLY HACKER
JOB NO.:	1810016.000
SHEET:	2
OF:	6