

ANNUTTELIGA HAMMOCK TRACT 3

WEEKI WACHEE, FL | HERNANDO COUNTY

151.49 ± ACRES



The Beauty of the Natural Landscape, Pines, and Oaks Create an Ideal Peaceful Country Setting for a Single Family Acreage Homesite

This property is subject to a conservation easement that allows the property to be divided into no less than 40-acre parcels with one building unit on each parcel.

Beautiful, quiet acreage for one or multiple single-family homesites. Property is surrounded by other homesites and in an area suitable for growth. This parcel would support recreational activities right at home! Located right off of US 19.

SPECIFICATIONS & FEATURES

Acreage: 151.49 ± acres

Sale Price: \$515,000

Price per Acre: \$3,399

County: Hernando

Site Address: Lagrua Road, Weeki Wachee, FL 34614

Water & Utilities: Well and septic

Fencing: Perimeter fencing

Soil Types: Basinger Fine Sand, Tavares Fine Sand
Candler Fine Sand

Land Cover: 5 ± Acres of open land, 127 ± Acres of
Longleaf Pine - Xeric Oak, 18 ± Acres of Freshwater
Marshes

Uplands/Wetlands:

134.11 ± upland acres,

17.41 ± wetlands acres

FLU: Conservation

Conservation Easement: This property is subject to a conservation easement that allows the property to be divided into no less than 40-acre parcels with one building unit on each parcel.

Current Use: State Use (SWFWMD)

Potential Uses: Homesites, hunting, recreation, trail riding, walking, and other outdoor activities

Game Populations: Deer and turkeys

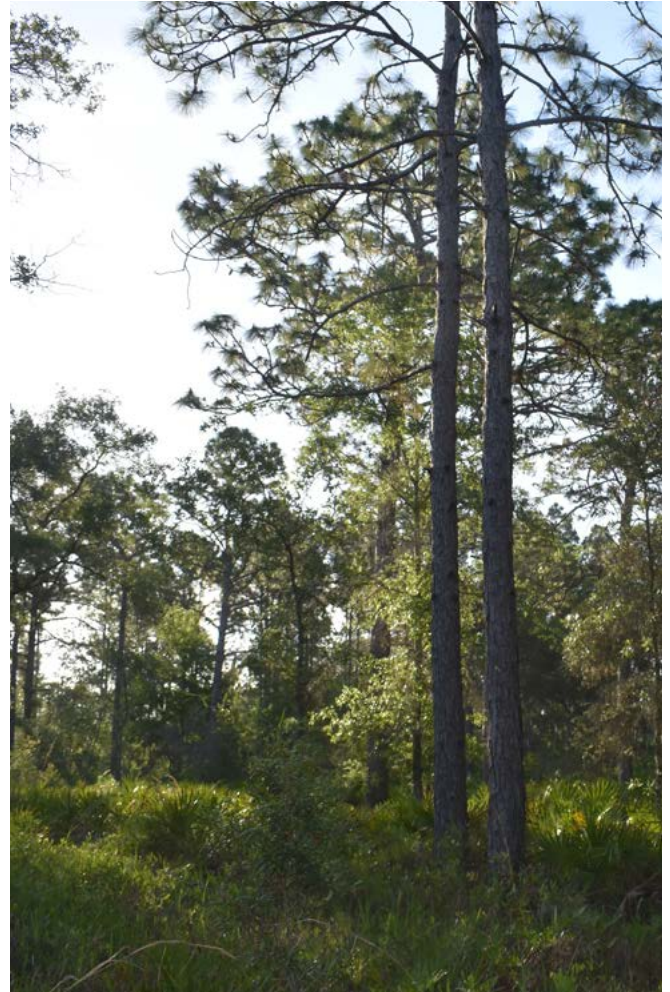

LOCATION & DRIVING DIRECTIONS

Parcel IDs:

R42 118 06 0000 0030 0000

GPS Location: 28.691212, -82.547133

Driving Directions:

- From US 19 head east on Zebrafinch Ave
- Property and gate lies straight ahead

Subject to a Conservation Easement

That Allows the Property to be Divided into No Less Than 40-Acre Parcels with One Building Unit on Each Parcel

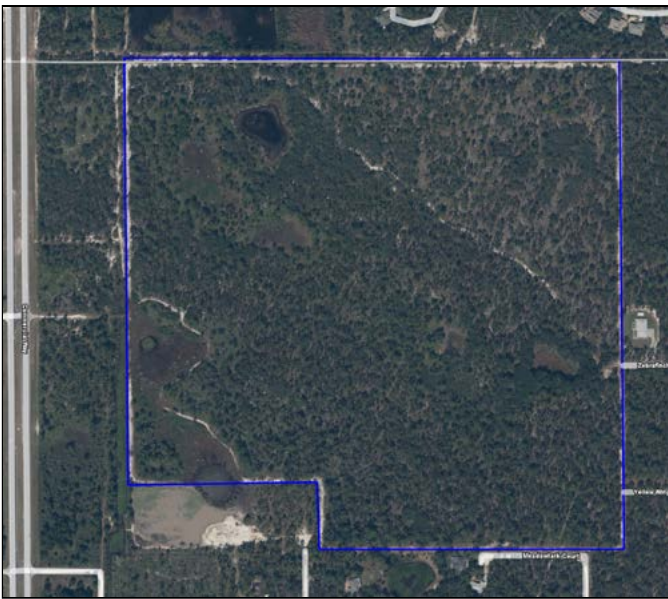



1723 Bartow Rd | Lakeland, Florida 33801

151.49 ± Acres • Beautiful, Quiet Acreage for One or Multiple Single-Family Homesites!
Hunting, Recreation, Trails

Visit SVNsaunders.com and search for: Annutteliga

Britt Peace, 863.274.3931 | britt.peace@svn.com
Zeb Griffin, 352.630.7547 | zeb.griffin@svn.com



HEADQUARTERS
1723 Bartow Rd
Lakeland, Florida 33801
863.648.1528

NORTH FLORIDA
356 NW Lake City Ave
Lake City, Florida 32055
386.438.5896

GEORGIA
125 N Broad Street, Suite 210
Thomasville, Georgia 31792
229.299.8600

©2021 SVN | Saunders Ralston Dantzler Real Estate.
All SVN® Offices Independently Owned and Operated

SVN | Saunders Ralston Dantzler Real Estate is a full-service land and commercial real estate brokerage with over \$3 billion in transactions representing buyers, sellers, investors, institutions, and landowners since 1996. We are recognized nationally as an authority on all types of land, including agriculture, ranch, recreation, residential development, and international properties. Our commercial real estate services include marketing, property management, leasing and tenant representation, valuation, business brokerage, and advisory and counseling services for office, retail, industrial, and multi-family properties. Our firm also features an auction company, forestry division, international partnerships, hunting lease management, and extensive expertise in conservation easements. Located at the center of Florida's I-4 corridor, we provide proven leadership and collaborative expertise backed by the strength of the SVN® global platform. To learn more, visit SVNsaunders.com.

