

POLK COUNTY LAKEFRONT ACREAGE

POLK COUNTY LAKEFRONT ACREAGE

Frostproof, FL 33843

PRESENTED BY:

ZEB GRIFFIN

Associate Advisor

O: 863.648.1528 | C: 352.630.7547

zeb.griffin@svn.com





SALE PRICE	\$595,000
-------------------	------------------

OFFERING SUMMARY

ACREAGE:	50 ± Acres
PRICE / ACRE:	\$11,900
CITY:	Frostproof
COUNTY:	Polk
PROPERTY TYPE:	Land: Ranch & Recreation

PROPERTY OVERVIEW

Polk County Lakefront Acreage is a 50-acre tract that lies just South of Lake Leonore. This tract boasts roughly 1,800 feet of shoreline. The majority of this piece is cleared, high, and dry with some oak hammocks and various trees down by the lake. With power running along Lake Patrick Road South this would make for an excellent homesite or recreational retreat. The bulk of ownership around the lake is held by large land owners. This gives one privacy and seclusion on their own property as well as the lake. This piece sits inside the city limits of Frostproof and is only 15 minutes to Highway 27, 17 minutes to Highway 60, and 53 minutes to I-4.



SPECIFICATIONS & FEATURES

LAND TYPES:	<ul style="list-style-type: none"> • Farms & Nurseries Properties • Ranch
UPLANDS / WETLANDS:	Uplands 42.82 ± AC/Wetlands 7.51 ± AC
SOIL TYPES:	<ul style="list-style-type: none"> • Astatula Sand • Candler's Sand • and Samsula Muck
TAXES & TAX YEAR:	Estimated 2021 - \$110 [Ag Classification]
ZONING / FLU:	FLU-Agriculture/Zoning-Unassigned
LAKE FRONTAGE / WATER FEATURES:	Roughly 1,800 ± FT on Lake Leonore
WATER SOURCE & UTILITIES:	Power along Lake Patrick Road South. Surface withdrawal and Groundwater withdrawal WUP good through 2034
ROAD FRONTAGE:	Roughly 1,700 ± FT on Lake Patrick Road South
CURRENT USE:	Currently used for cattle. Cattleman is an asset to the property and would be willing to stay on site.
POTENTIAL RECREATIONAL / ALT USES:	Recreational tract, potential citrus grove, cattle grazing, lakefront homesite.
GAME POPULATIONS INFORMATION:	Various wildlife in the area. Fishing opportunity on Lake Leonore.





LOCATION & DRIVING DIRECTIONS



PARCEL:	28-31-16-000000-011010
GPS:	27.7888782, -81.5183328
DRIVING DIRECTIONS:	<ul style="list-style-type: none"> • From Highway 27 take Highway 640 East for 1 mile • Highway 640 will turn into Highway 17 • Take Highway 17 South for 6.3 miles before turning on Lake Patrick Road South • Take this road for 1.4 miles and the property will be on the east side of the road
SHOWING INSTRUCTIONS:	Please contact Zeb Griffin [352] 630 7547

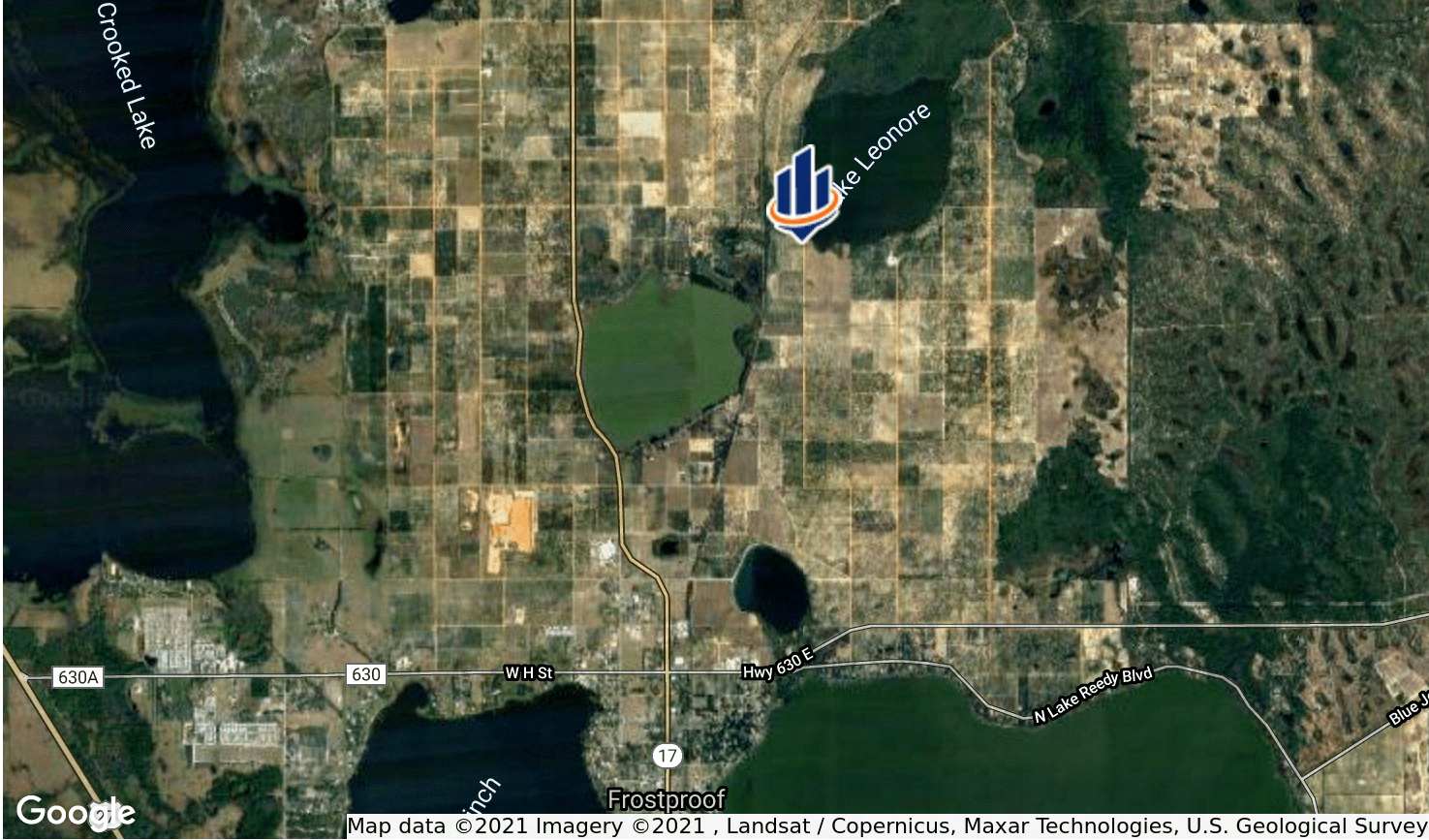



LAKE PATRICK RD S

- County Boundaries
- Polygons Drawing
- Lines Drawing
- Labels Drawing
- Points Drawing
- Streets MapWise
- Parcel Outlines
- Water
- Wetland Hardwoods
- Bay Swamps
- Mangrove Swamps
- Shrub Swamps
- Bottomland Hardwood Forest

- Mixed Wetland Hardwoods
- Wetlands Coniferous Forest
- Cypress
- Pond Pine
- Wetlands Forested Mixed
- Freshwater Marshes
- Saltwater Marshes
- Wet Prairies
- Emergent Aquatic Vegetation
- Mixed Scrub-Shrub Wetlands
- Non-Vegetated Wetlands



©2019 SVNIC. SVN | Saunders Ralston Dantzler Real Estate® is a registered trademark licensed to SVN Shared Value Network®. Any information displayed should be verified and is not guaranteed to be accurate by SVN Saunders Ralston Dantzler. You may not copy or use this material without written consent from SVN Saunders Ralston Dantzler.



1723 Bartow Rd
Lakeland, Florida 33801
863.648.1528

125 N Broad Street, Suite 210
Thomasville, Georgia 31792
229.299.8600

356 NW Lake City Ave
Lake City, Florida 32055
386.438.5896

www.SVNSaunders.com

All SVN® Offices Independently Owned & Operated | 2021 All Right Reserved

©2021 SVN | Saunders Ralston Dantzler Real Estate. All SVN® Offices Independently Owned and Operated SVN | Saunders Ralston Dantzler Real Estate is a full-service land and commercial real estate brokerage with over \$3 billion in transactions representing buyers, sellers, investors, institutions, and landowners since 1996. We are recognized nationally as an authority on all types of land, including agriculture, ranch, recreation, residential development, and international properties. Our commercial real estate services include marketing, property management, leasing and tenant representation, valuation, business brokerage, and advisory and counseling services for office, retail, industrial, and multi-family properties. Our firm also features an auction company, forestry division, international partnerships, hunting lease management, and extensive expertise in conservation easements. Located at the center of Florida's I-4 corridor, we provide proven leadership and collaborative expertise backed by the strength of the SVN® global platform. To learn more, visit SVNSaunders.com.

