

1693 BASELINE COURT

3.31± ACRE COMMERCIAL/INDUSTRIAL SITE IN FORT MYERS, FL



1693 BASELINE COURT



OFFERING SUMMARY

Address: 1693 Baseline Ct.
Fort Myers FL 33905

County: Lee

Property Size: 3.31± Acres

Zoning: PUD

Future Land Use: TC (Traditional Community)

Utilities: Water, sewer, electric are available to site

Parcel ID: 164425P1010000210

2019 Taxes: 5,640.79

Price: \$650,000 | \$4.50/SF

PLEASE DIRECT ALL OFFERS TO:

Hunter Ward, CCIM
hward@lsicompanies.com | 239-489-4066

OFFERING PROCESS

Offers should be sent via Contract or Letter of Intent to include, but not limited to, basic terms such as purchase price, earnest money deposit, feasibility period and closing period.

1693 BASELINE COURT



PROPERTY HIGHLIGHTS

- 3.31± acre cleared lot located in the Benchmark Industrial Park
- Zoning allows for a multitude of industrial uses
- Site has been filled and building pad constructed
- Stormwater management system constructed and in place
- Outdoor storage of contractor equipment and materials approved
- Easy access to I-75 via a 3 minute drive
- Lot location provides privacy and security
- Largest remaining lot in Benchmark Industrial Park
- Ideal for Industrial users looking to expand operations

1693 BASELINE COURT

APPROVED USES*

- Lumber Yard
- Machine Shop
- Warehouse
- Office
- Distribution
- Manufacturing
- Animal Boarding /
Veterinary Clinic
- Contracting with Indoor /
Outdoor Storage
- Research and
Development Laboratory
- Retail, Wholesale or
Rental Store
- Self-Storage

**A full list of approved uses
available upon request*



DEMOGRAPHIC AND INCOME PROFILE – 10 MINUTE RADIUS



Trends 2020-2025

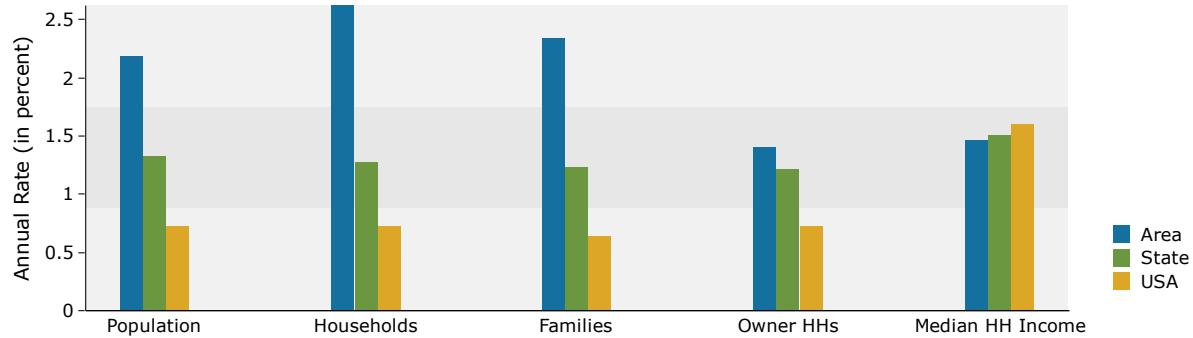

Population by Age

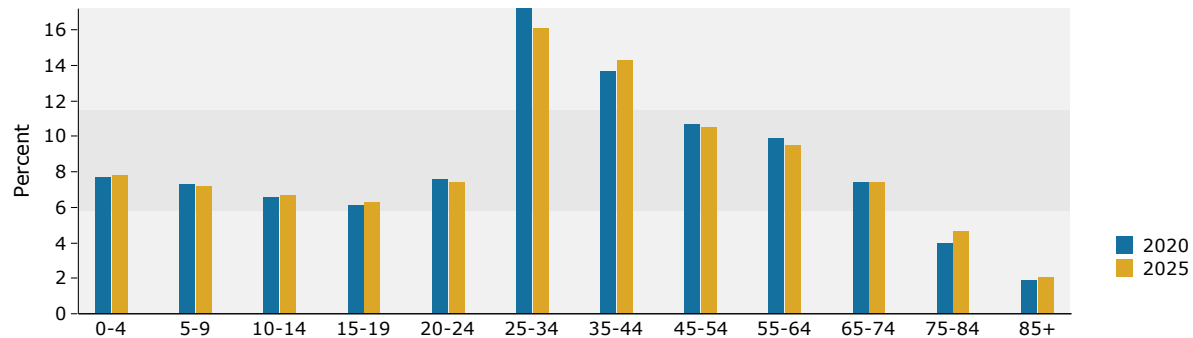

2020 Household Income

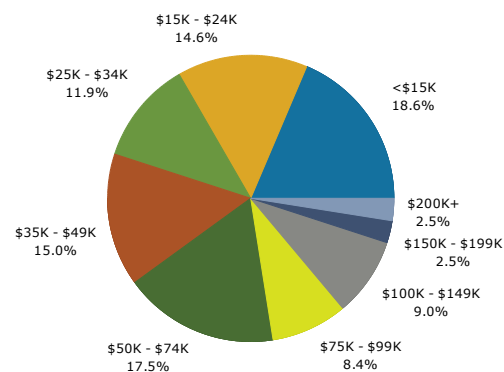

2020 Population by Race

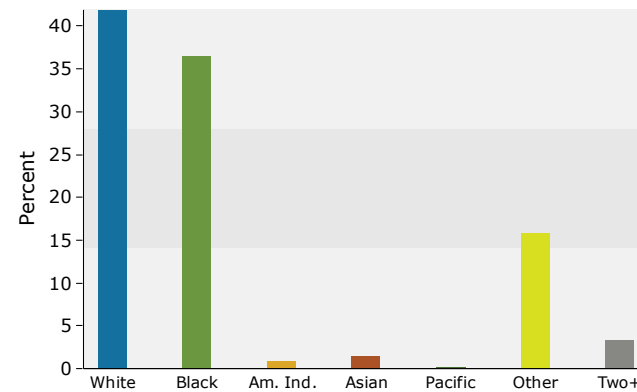

2020 Percent Hispanic Origin: 34.4%

DRIVE TIME MAP

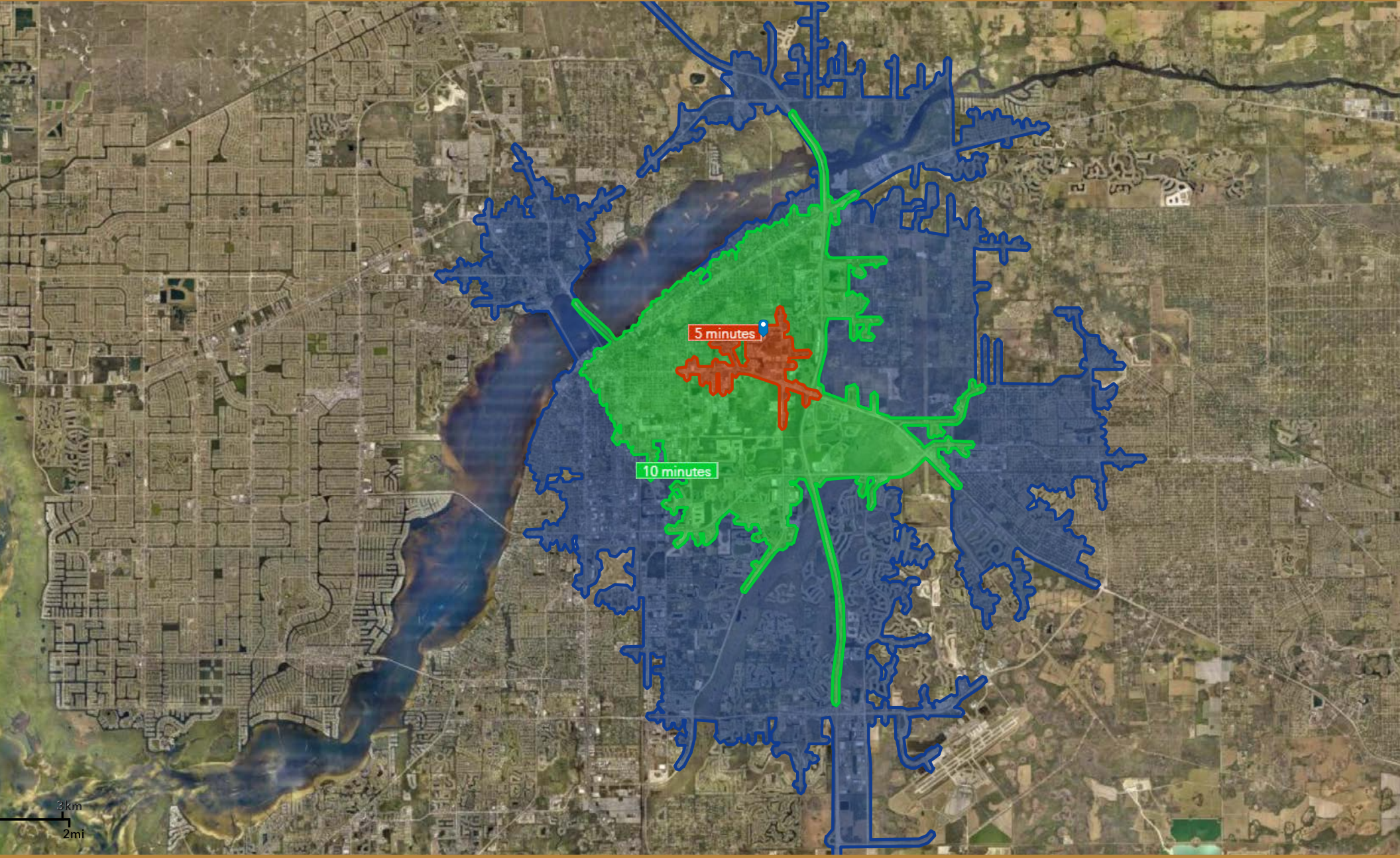

1693 BASELINE COURT



LIMITATIONS AND DISCLAIMERS

The content and condition of the property provided herein is to the best knowledge of the Seller. This disclosure is not a warranty of any kind; any information contained within this proposal is limited to information to which the Seller has knowledge. Information in this presentation is gathered from reliable sources, and is deemed accurate, however any information, drawings, photos, site plans, maps or other exhibits where they are in conflict or confusion with the exhibits attached to an forthcoming purchase and sale agreement, that agreement shall prevail. It is not intended to be a substitute for any inspections or professional advice the Buyer may wish to obtain. An independent, professional inspection is encouraged and may be helpful to verify the condition of the property. The Seller and LSI Companies disclaim any responsibility for any liability, loss or risk that may be claimed or incurred as a consequence of using this information. Buyer to hold any and all person's involved in the proposal of the property to be held harmless and keep them exonerated from all loss, damage, liability or expense occasioned or claimed. Potential Buyer acknowledges that all property information, terms and conditions of this proposal are to be kept confidential, and concur that either the Potential Buyers, nor their agents, affiliates or attorneys will reveal this information to, or discuss with, any third parties. Buyer will be a qualified Buyer with significant experience in entitlement and development process in Lee County with finesse and wherewithal and be willing to be interviewed by the LSI Companies team.