



Eagle Realty USA

For Sale!

700 & 620 South Avenue, Middlesex & Dunellen Borough, Middlesex County, NJ

Aerial Link: <https://goo.gl/maps/R4kBVPkCX8aJ2jWQ7>



+/- 5.88 Acres
+/- 1,400 Feet of
frontage on South
Avenue

- Redevelopment/Rehabilitation Opportunity
- Location: close proximity to I-287, I-95, Route 22 & Route 28
- +/- 1/2 mile from The Dunellen Train Station -NJ Transit Raritan Valley Line
- +/- 49,000 SF Mixed Industrial / Shop, Warehouse and Office
- Lot Size: +/- 5.88 Acres
(+/- 5.28 acres Middlesex; +/- .60 acres Dunellen)

- Zoning: IND Middlesex Borough /I Dunellen Borough
- Utilities: *Public Sewer & Water
- Taxes: \$57,699 (2019)
- Tenancy: Vacant

*We are in the process of determining the size of the sewer lateral connection to the property. The size may limit what can be developed on the property since currently there is a moratorium on expanding the lateral because of new paving on South Avenue.

Eagle Realty USA

Licensed Real Estate Broker
3 Laurel Drive, Suite A
Flanders, NJ 07836

“We Close Deals...That’s the Bottom Line”

All information is from sources deemed reliable but is not guaranteed and is subject to errors, omissions, change of price and / or terms, prior sale, lease or withdrawal without notice. Broker is not liable for the accuracy of any information provided herein, and all information should be independently verified prior to entering into any binding agreements.

For More Information Please Contact:

Gregory R. Giannini

Senior Sales Associate

Phone 973.598.0300 Ext 16

Mobile 973.229.9228

Greg@EagleRealtyUSA.net

Gary J. Drechsel, Sr.

Member–Broker of Record

Phone 973.598.1500 Ext 11

Mobile 973.713.7700

Gary@EagleRealtyUSA.net



SITE PHOTOS

700 & 620 South Avenue, Middlesex & Dunellen Borough, Middlesex County, NJ



All information is from sources deemed reliable but is not guaranteed and is subject to errors, omissions, change of price and / or terms, prior sale, lease or withdrawal without notice. Broker is not liable for the accuracy of any information provided herein, and all information should be independently verified prior to entering into any binding agreements.



MARKET AERIAL

700 & 620 South Avenue, Middlesex & Dunellen Borough, Middlesex County, NJ



SITE

Dunellen Train Station
NJ Transit Raritan Valley Line

Proposed Transit Village
130 Townhomes
252 Apartments

All information is from sources deemed reliable but is not guaranteed and is subject to errors, omissions, change of price and / or terms, prior sale, lease or withdrawal without notice. Broker is not liable for the accuracy of any information provided herein, and all information should be independently verified prior to entering into any binding agreements.



LOCATION AERIAL

700 & 620 South Avenue, Middlesex & Dunellen Borough, Middlesex County, NJ

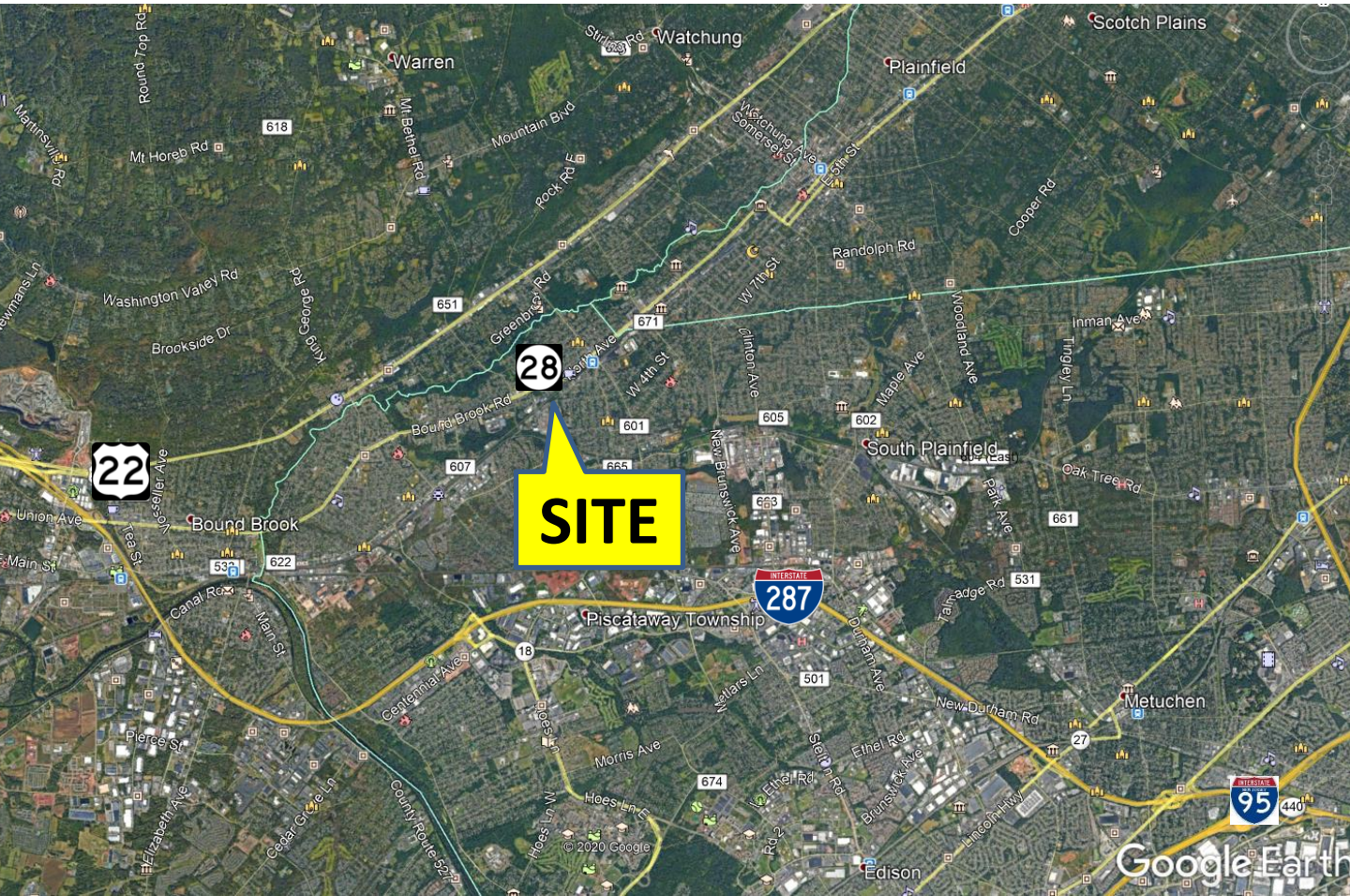

All information is from sources deemed reliable but is not guaranteed and is subject to errors, omissions, change of price and / or terms, prior sale, lease or withdrawal without notice. Broker is not liable for the accuracy of any information provided herein, and all information should be independently verified prior to entering into any binding agreements.



TAX MAP

700 & 620 South Avenue, Middlesex & Dunellen Borough, Middlesex County, NJ

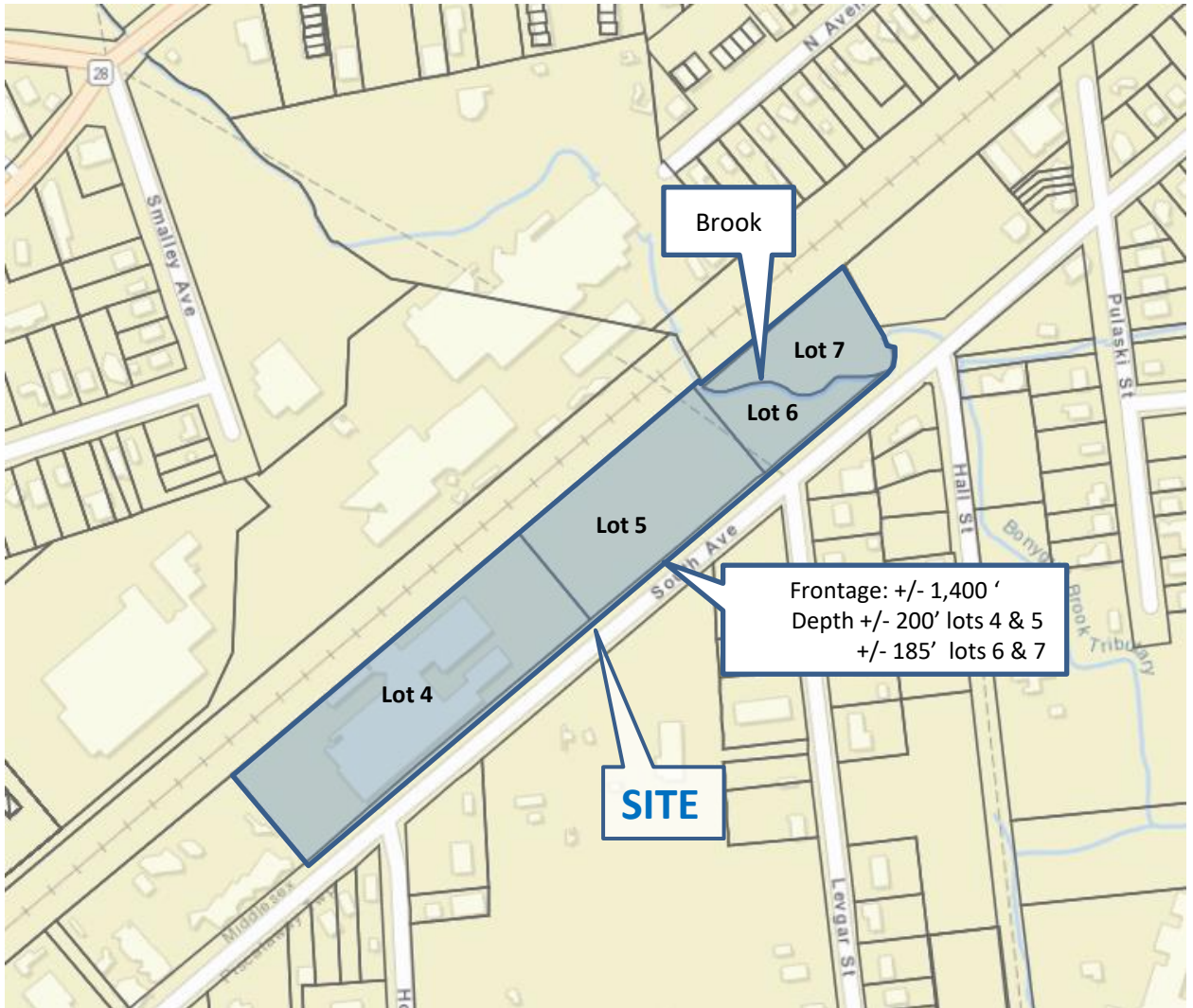

All information is from sources deemed reliable but is not guaranteed and is subject to errors, omissions, change of price and / or terms, prior sale, lease or withdrawal without notice. Broker is not liable for the accuracy of any information provided herein, and all information should be independently verified prior to entering into any binding agreements.



ZONING MAP CLOSE UP

700 & 620 South Avenue, Middlesex & Dunellen Borough, Middlesex County, NJ

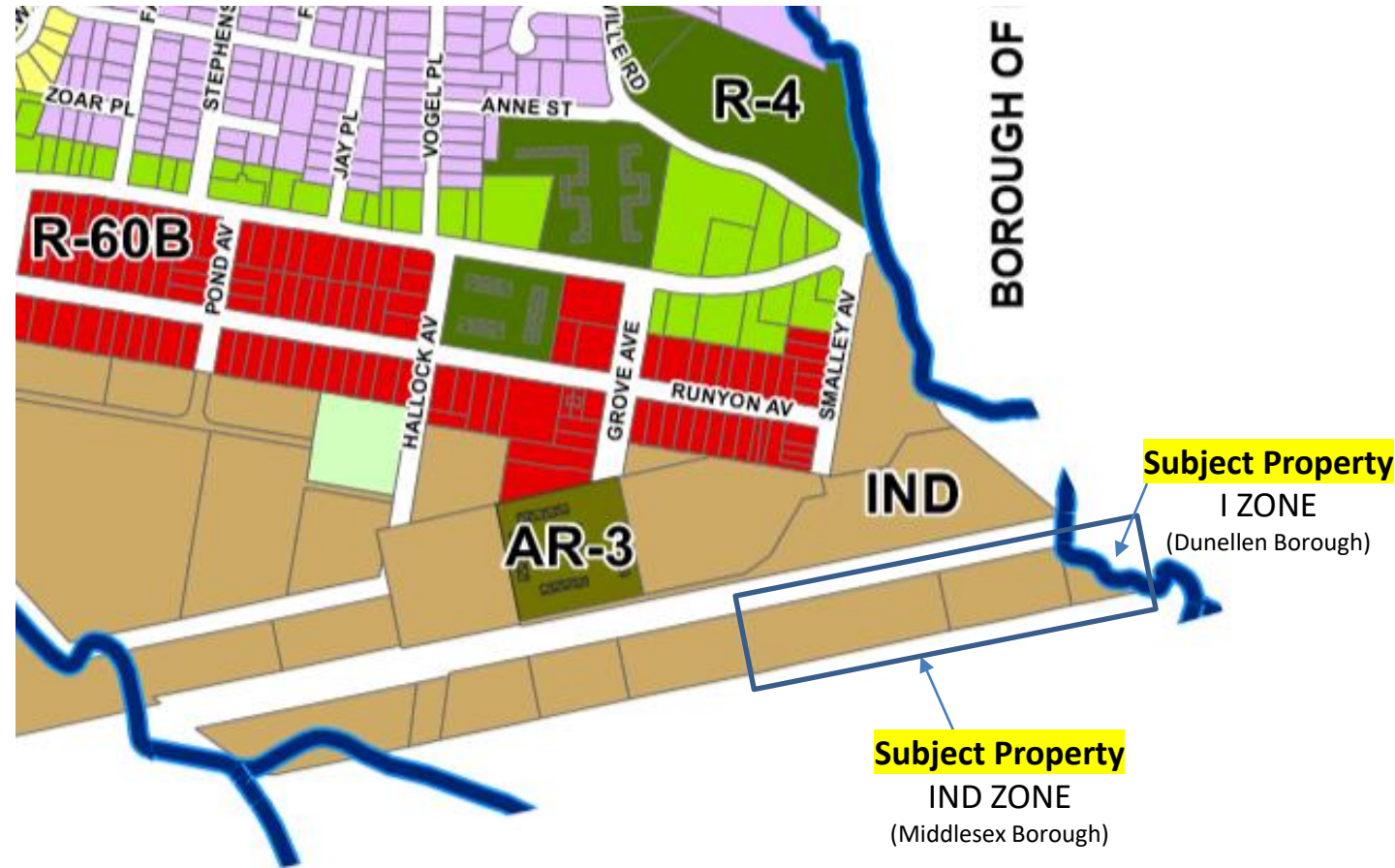

Zoning Ordinance Link Middlesex Borough IND Zone: <https://ecode360.com/10338321>

All information is from sources deemed reliable but is not guaranteed and is subject to errors, omissions, change of price and / or terms, prior sale, lease or withdrawal without notice. Broker is not liable for the accuracy of any information provided herein, and all information should be independently verified prior to entering into any binding agreements.