

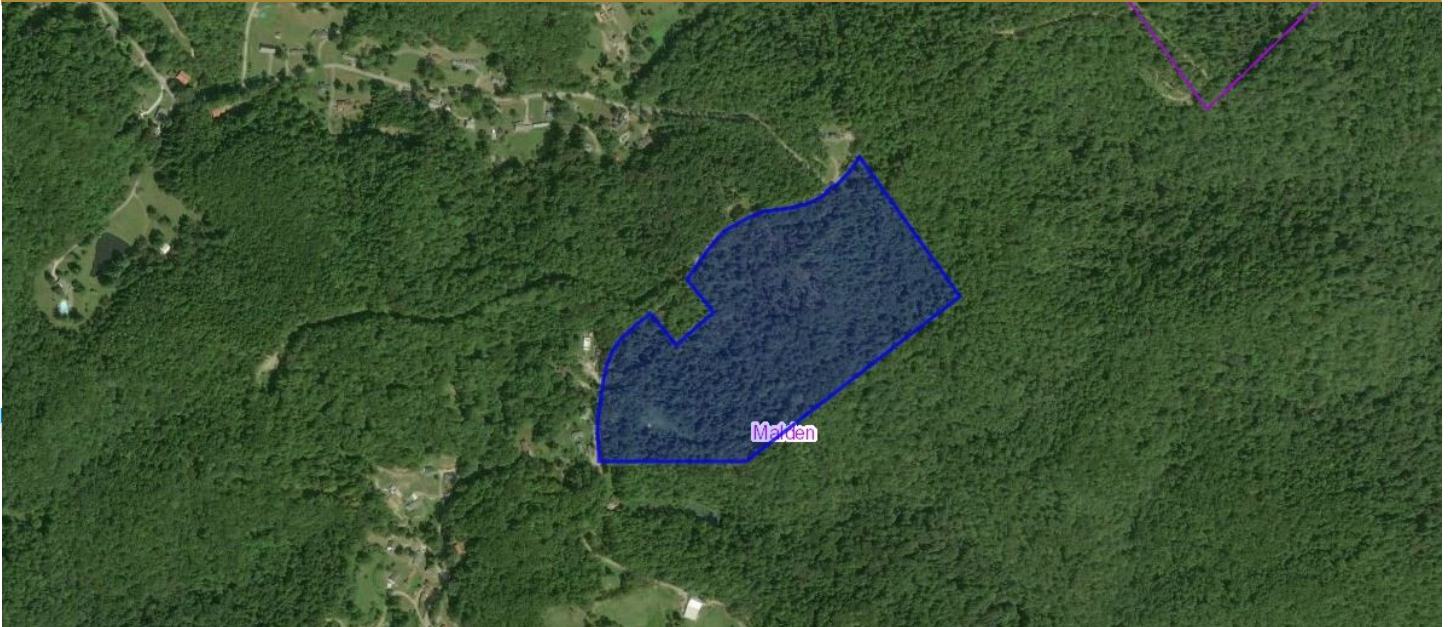

**FOR SALE**  
**35.6 Acres**  
**Big Bottom Hollow Road**  
**Kanawha County WV**

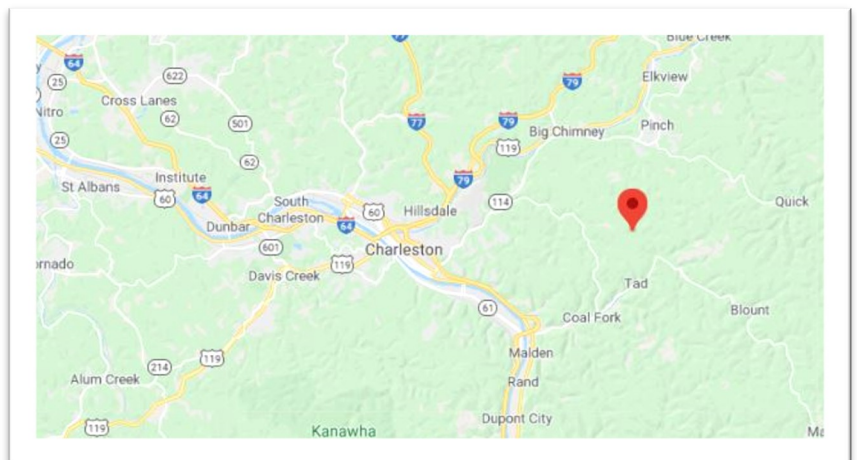

- Sales Price: **\$110,000**
- Total Deeded: 35.6 acres
- Property Use: Residential
- Land Use: Residential Vacant
- Parcel ID: 20-23-0005-0006-0000
- 2019 Taxes: \$150.79



## Property Description

Over thirty-five acres of beautiful wooded land located off of Hunter Road CR 48 in Kanawha County West Virginia. Access is easily available to the property from Rutledge Road to Hunter Road to Big Bottom Hollow Road. Yeager Airport is only 15 minutes away and downtown Charleston is only 20 minutes away. This beautiful parcel is fully wooded with beautiful hardwood trees. Go see it and you will agree! Two hill tops perfect for your dream home for you and one for your best friend. For more information about this property please contact us.

**KEN PIERCE, CCIM CIPS**  
Broker-Owner-REALTOR  
ken@piercemountainrealty.com  
304.205.9090



**Commercial • Land • Investment • Development**

The information listed above has been obtained from the owner and public sources we believe to be reliable. Pierce Mountain Realty makes no guarantees, representations or warranties of any kind, expressed or implied regarding the content, accuracy and reliability of this information. All information should be verified before purchase or lease. This offer is subject to errors, omissions and can be withdrawn without notice.

Pierce Mountain Realty is the WV Tradename of Pierce Florida Realty LLC • 1431 Royal Saint George Drive Orlando, FL 32828 • Tel 407-567-9077



**FOR SALE**  
**35.6 Acres**  
**Big Bottom Hollow Road**  
**Kanawha County WV**

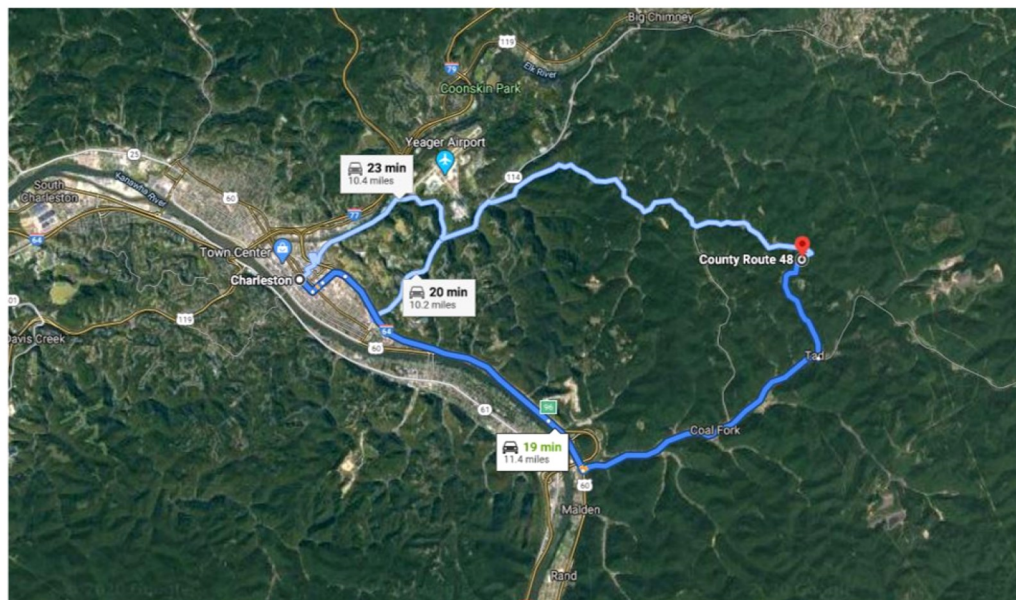
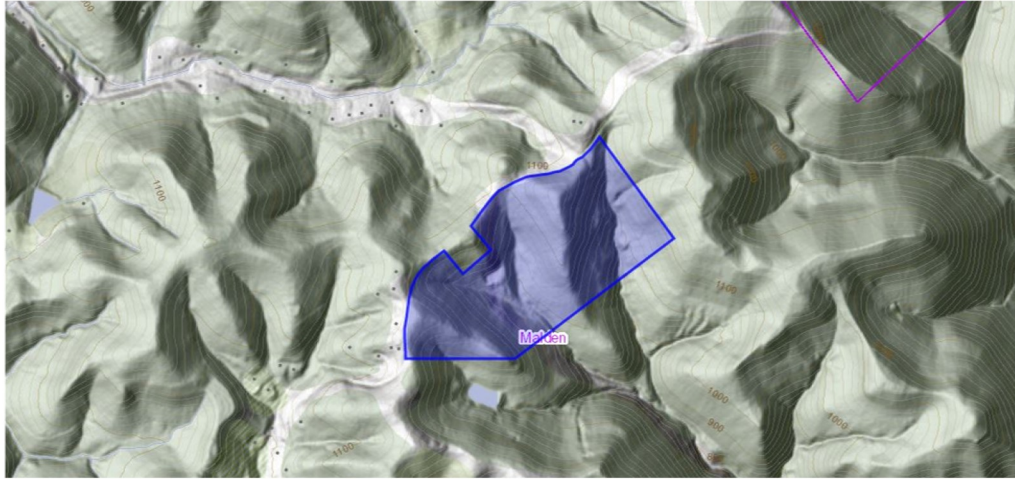

**Commercial • Land • Investment • Development**

The information listed above has been obtained from the owner and public sources we believe to be reliable. Pierce Mountain Realty makes no guarantees, representations or warranties of any kind, expressed or implied regarding the content, accuracy and reliability of this information. All information should be verified before purchase or lease. This offer is subject to errors, omissions and can be withdrawal without notice.

**Pierce Mountain Realty is the WV Tradename of Pierce Florida Realty LLC • 1431 Royal Saint George Drive Orlando, FL 32828 • Tel 407-567-9077**