

6191 IDLEWILD ST.

5.86± ACRE COMMERCIAL PROPERTY IN FORT MYERS, FL

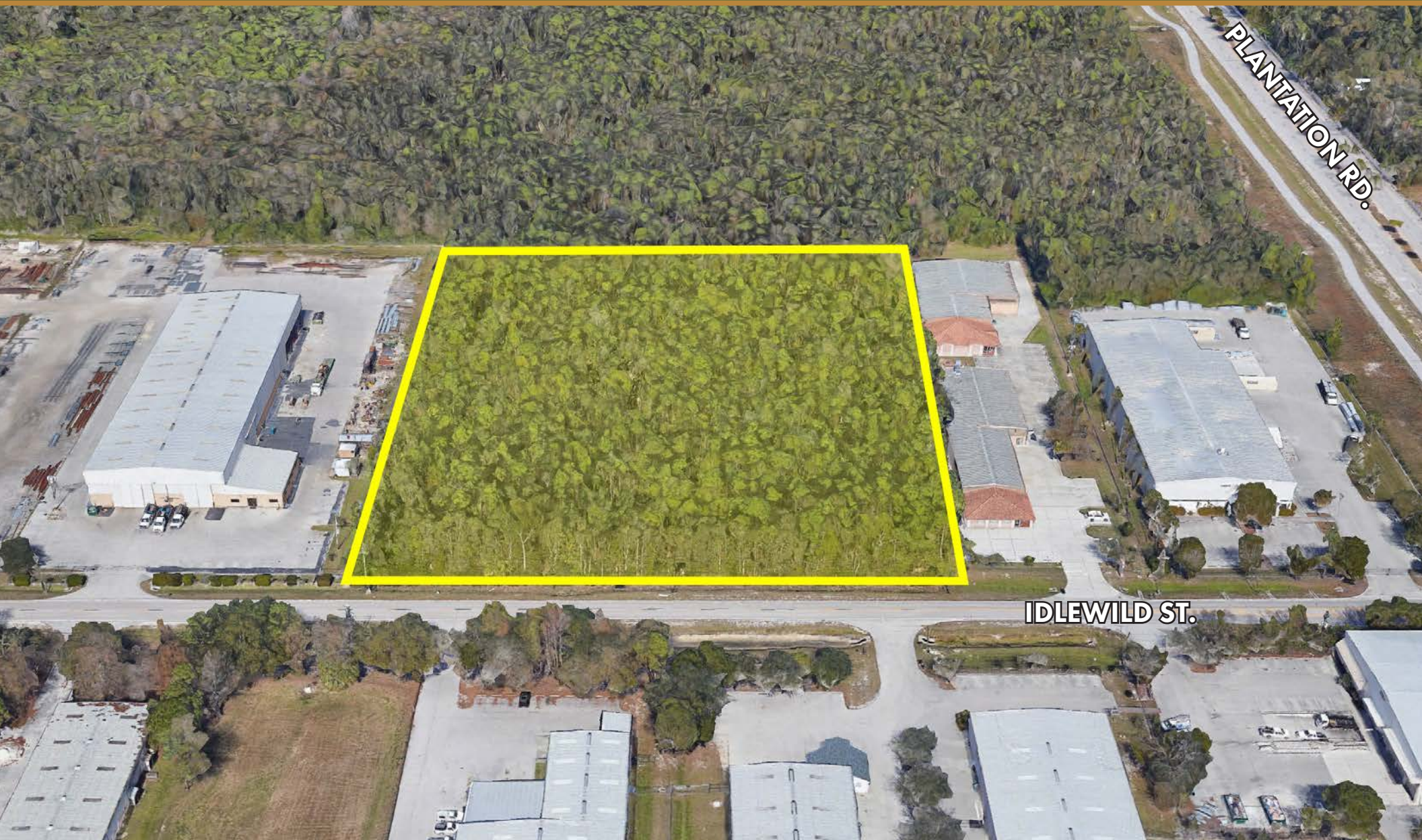

PLANTATION RD.

IDLEWILD ST.

OFFERING SUMMARY

Address: 6191 Idlewild Street
Fort Myers, FL 33966

County: Lee

Property Size: 5.86± Acres | 255,261 Sq. Ft.

Zoning: IL

Future Land Use: Intensive Development

Permits: JD Letter Available
(i.e. no ACOE permit needed)

Utilities: Water, sewer, electric, cable
available on Idlewild St.

Parcel ID: 06-45-25-00-00007.0000

2019 Taxes: \$5,102.94

Price: \$1,276,308 | \$5.00 PSF

PLEASE DIRECT ALL OFFERS TO:
Alexis North | anorth@lsicompanies.com

OFFERING PROCESS

Offers should be sent via Contract or Letter of Intent to include, but not limited to, basic terms such as purchase price, earnest money deposit, feasibility period and closing period.





PROPERTY DETAILS

- 5.86± gross acres (1.52± acres of wetlands usable toward open space)
- Located in a high traffic commercial / light industrial business area
- Premium spot for an industrial end-user

APPROVED USES*

- Storage and warehouse
- Administrative offices (related to industrial users)
- Animal clinic / kennel
- Automotive repair and services
- Post office
- Vehicle and equipment dealers
- Printing and publishing
- Broadcast studio, commercial radio and television
- Building material sales
- Computer and data processing center

**A full list of approved uses available upon request*

**Proposed
Apartment Site
(442 Units)**

RETAIL MAP



DEMOGRAPHIC AND INCOME PROFILE 10 MIN. DRIVE TIME



Trends 2019-2024

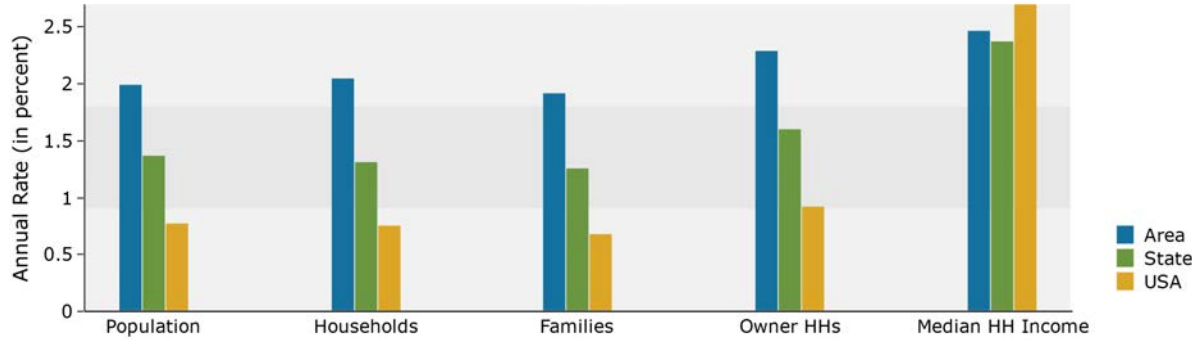

2019 Household Income

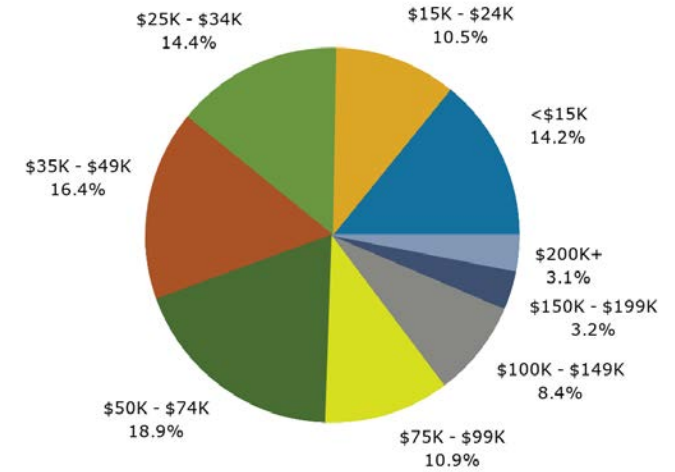

Population by Age

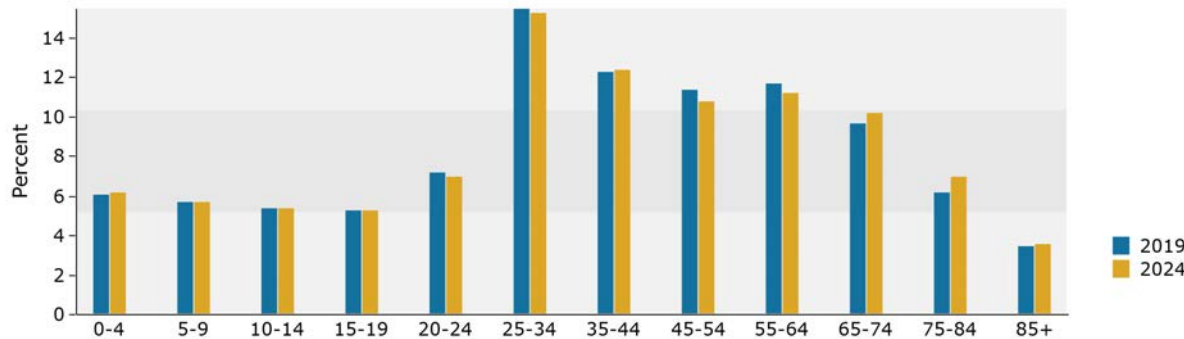

2019 Population by Race

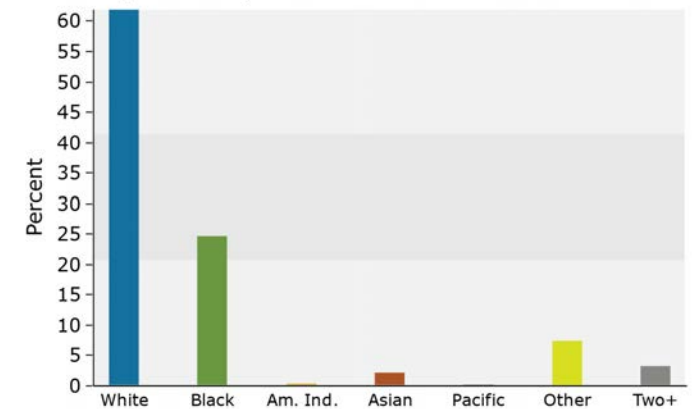

GRAPHIC PROFILE 10 MIN. DRIVE TIME

2019 Population by Race

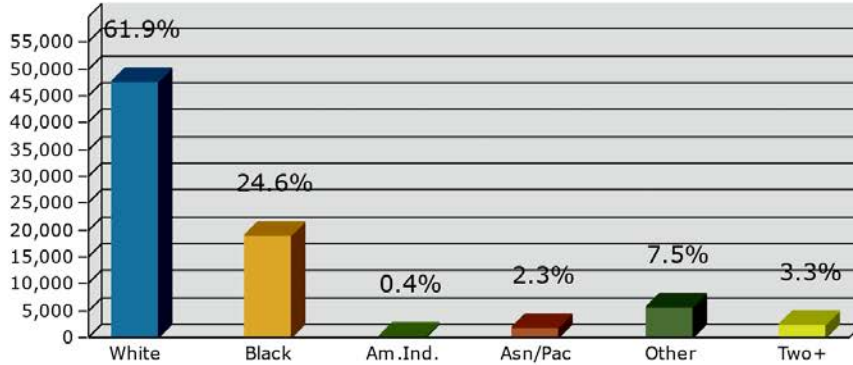

2019 Percent Hispanic Origin: 21.6%

2019 Population by Age

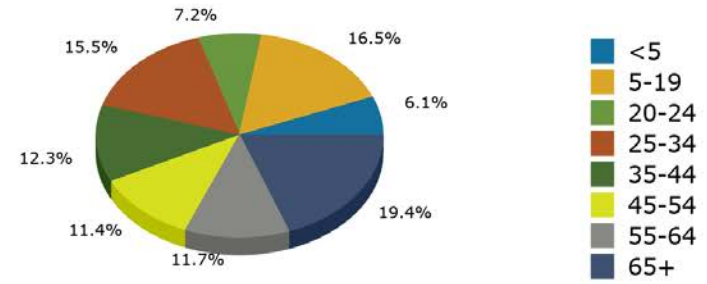

Households

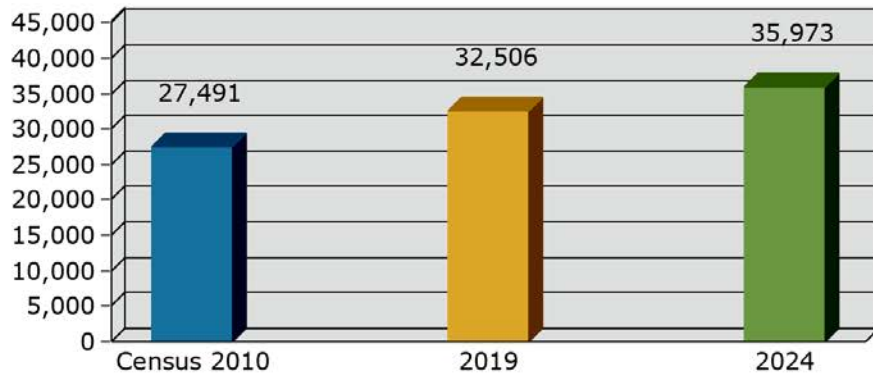

2019 Home Value

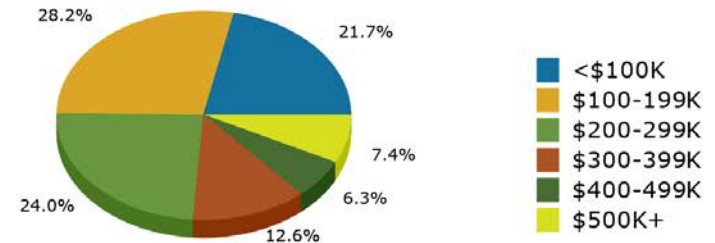

2019-2024 Annual Growth Rate

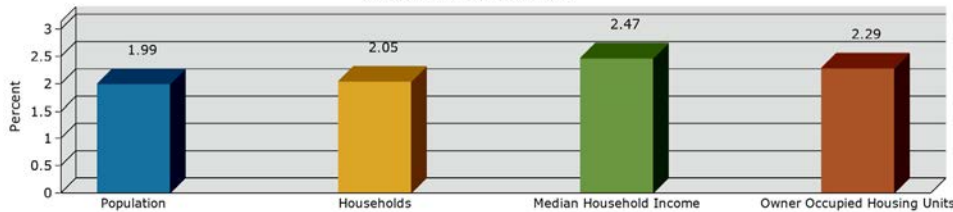

Household Income

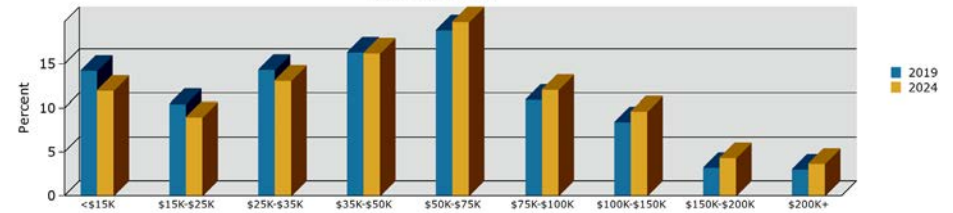

RETAIL MARKETPLACE PROFILE

10 MIN. DRIVE TIME



2017 Leakage/Surplus Factor by Industry Group

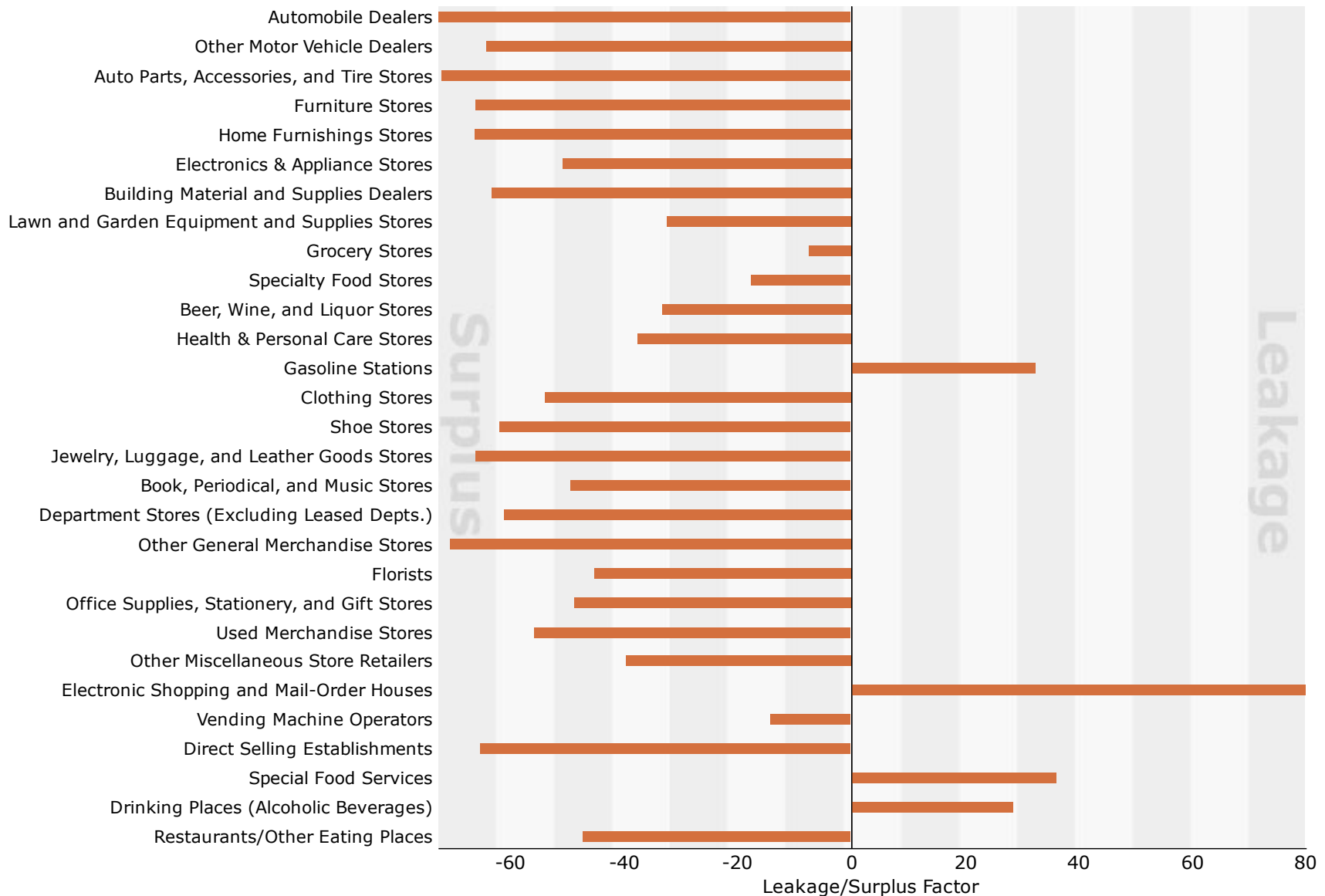

DRIVE TIME MAP

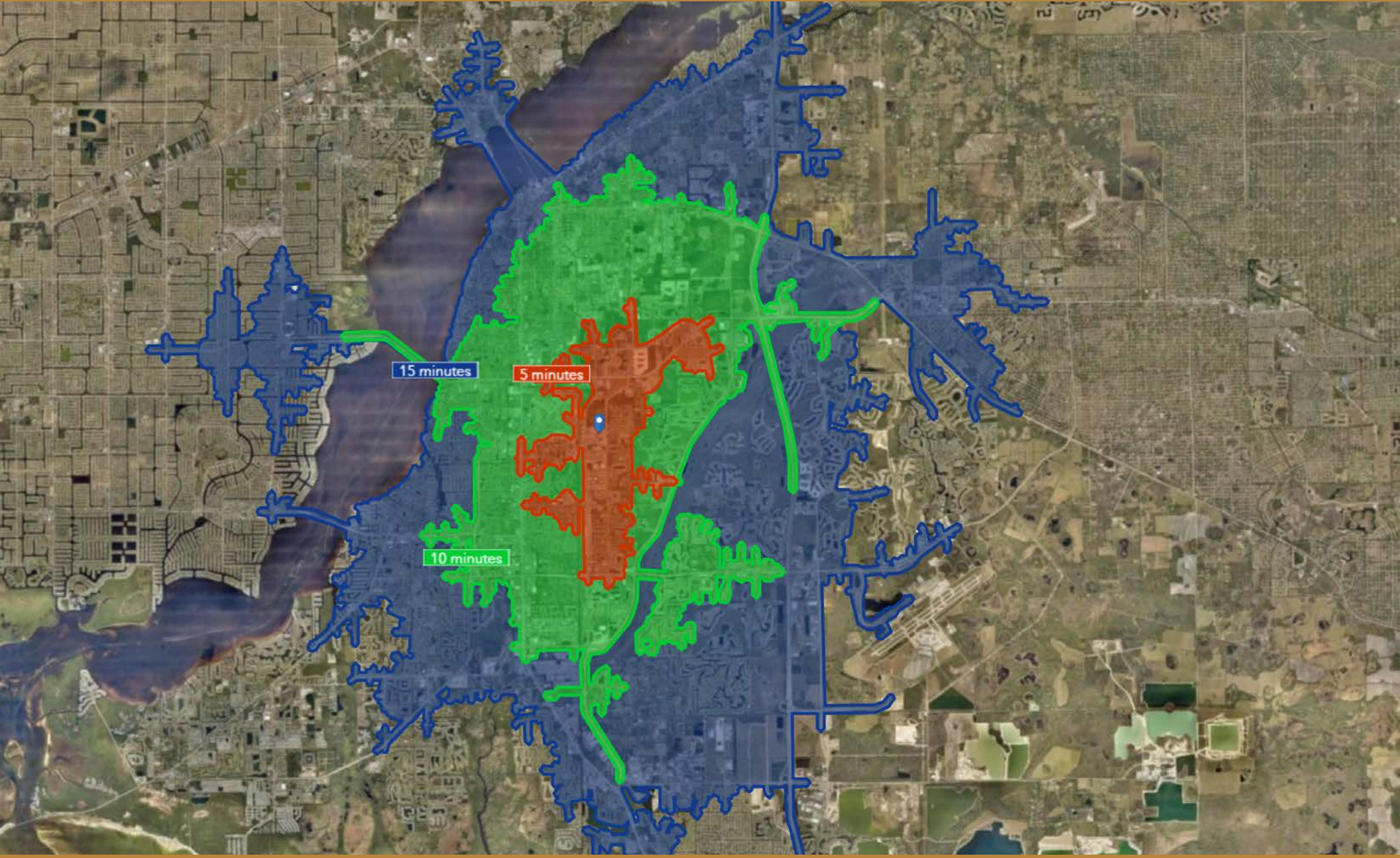

6191 IDLEWILD ST.

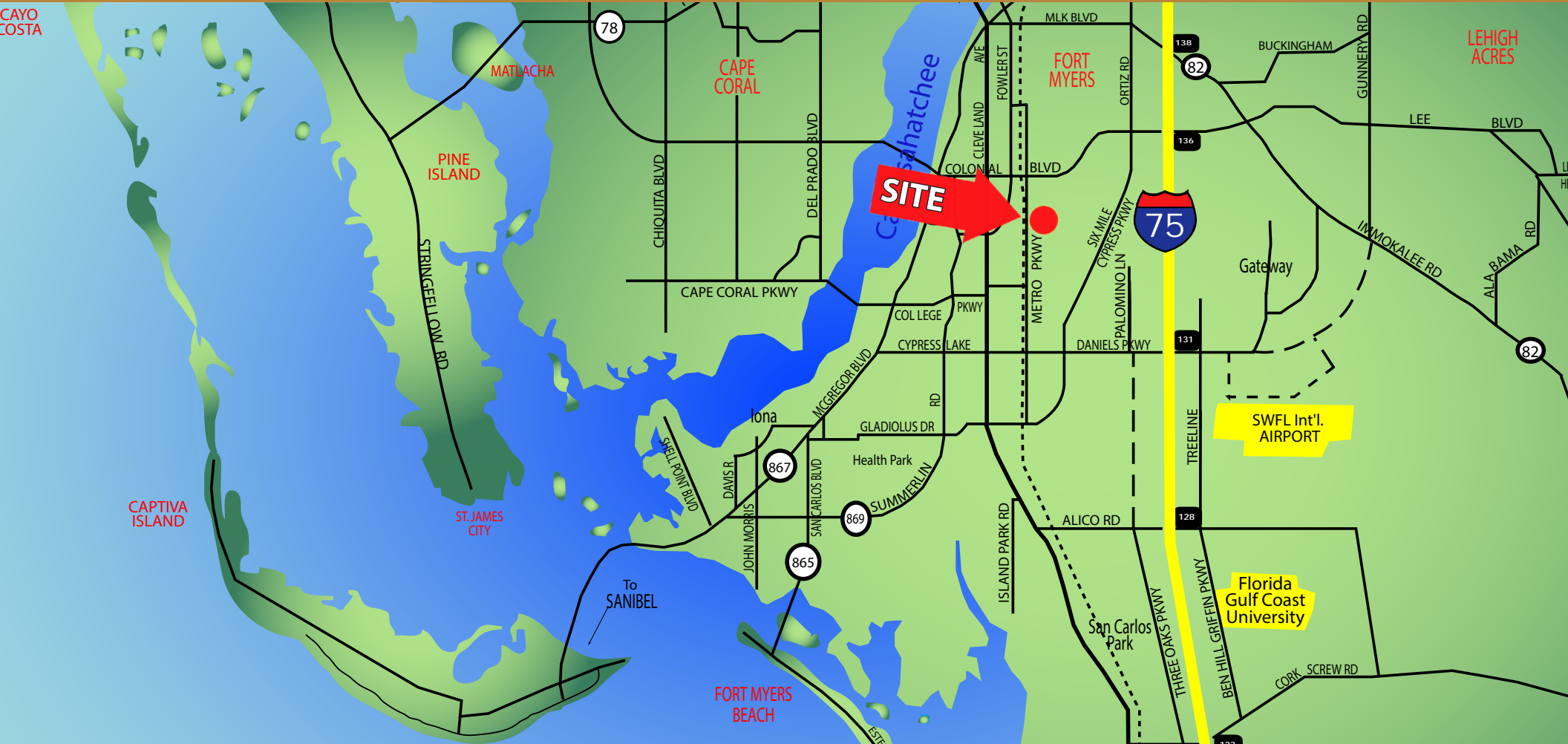

LIMITATIONS AND DISCLAIMERS

The content and condition of the property provided herein is to the best knowledge of the Seller. This disclosure is not a warranty of any kind; any information contained within this proposal is limited to information to which the Seller has knowledge. Information in this presentation is gathered from reliable sources, and is deemed accurate, however any information, drawings, photos, site plans, maps or other exhibits where they are in conflict or confusion with the exhibits attached to an forthcoming purchase and sale agreement, that agreement shall prevail. It is not intended to be a substitute for any inspections or professional advice the Buyer may wish to obtain. An independent, professional inspection is encouraged and may be helpful to verify the condition of the property. The Seller and LSI Companies disclaim any responsibility for any liability, loss or risk that may be claimed or incurred as a consequence of using this information. Buyer to hold any and all person's involved in the proposal of the property to be held harmless and keep them exonerated from all loss, damage, liability or expense occasioned or claimed. Potential Buyer acknowledges that all property information, terms and conditions of this proposal are to be kept confidential, and concur that either the Potential Buyers, nor their agents, affiliates or attorneys will reveal this information to, or discuss with, any third parties. Buyer will be a qualified Buyer with significant experience in entitlement and development process in Lee County with finesse and wherewithal and be willing to be interviewed by the LSI Companies team.