

7701-7703 COMMERCE WAY

Eden Prairie, MN 55344

12,850 SF Industrial Building For Sale - Owner/User or Investment Opportunity

7701-7703 Commerce Way is a fantastic, hard-to find small industrial property. Pride of ownership is evident throughout this clean and well-maintained property. The fully climatized 12,850 sf building is nicely situated on 1.08 acres in a desirable Eden Prairie location with proximity to Highway 5, Highway 212 and to Interstate I-494. Flying Cloud Airport is only 7 minutes away providing access for personal and corporate aircraft, and The Minneapolis/St. Paul International Airport is just 14 miles east. The property was previously demised for 3 tenants with front door and rear drive-in door access for all 3 tenants. The current tenant has occupied the entire building for many years and has a lease through July of 2021, but confidentially has expressed an interest in vacating as early as summer of 2020 to accommodate a potential sale of their business, making this an ideal opportunity for an owner/user or an investor with small industrial tenants in tow.

Available For Sale: 12,850 sf

- 2020 Tax: \$34,639.58
- Sale Price: \$1,200,000.00



Christianson & Company
COMMERCIAL REAL ESTATE SERVICES

www.SpaceAvailableMN.com

Highlights and Features:

- County: Hennepin
- PID: 09-116-22-44-0033
- Parcel Area: 1.08 acres (46,979 sf)
- Year Built: 1971 with an addition in 1979
- Zoning: Industrial Park - 2-acre minimum
- Floors: 1
- Parking: 45 spaces
- Roof: 60 mil rubber membrane roof less than 10 years old
- Windows: Replaced 2 years ago
- Bahtrooms: 2 new ADA
- Electrical: 800 amps, Parabolic lights in the office and production area
- HVAC: 8 rooftop units (6 are new).
- Loading: Three (3) drive-ins with exterior loading platform (new doors)
- Ceiling Height: 12' clear
- Occupancy: 100%

LISA CHRISTIANSON

952.393.1212

lisa@christiansonandco.com

NANCY FLICEK

952.992.0093

nancy@christiansonandco.com

This information is accurate as of the date of printing and is subject to change without notice. All information is deemed accurate, but cannot be guaranteed.

www.SpaceAvailableMN.com

Floor Plan

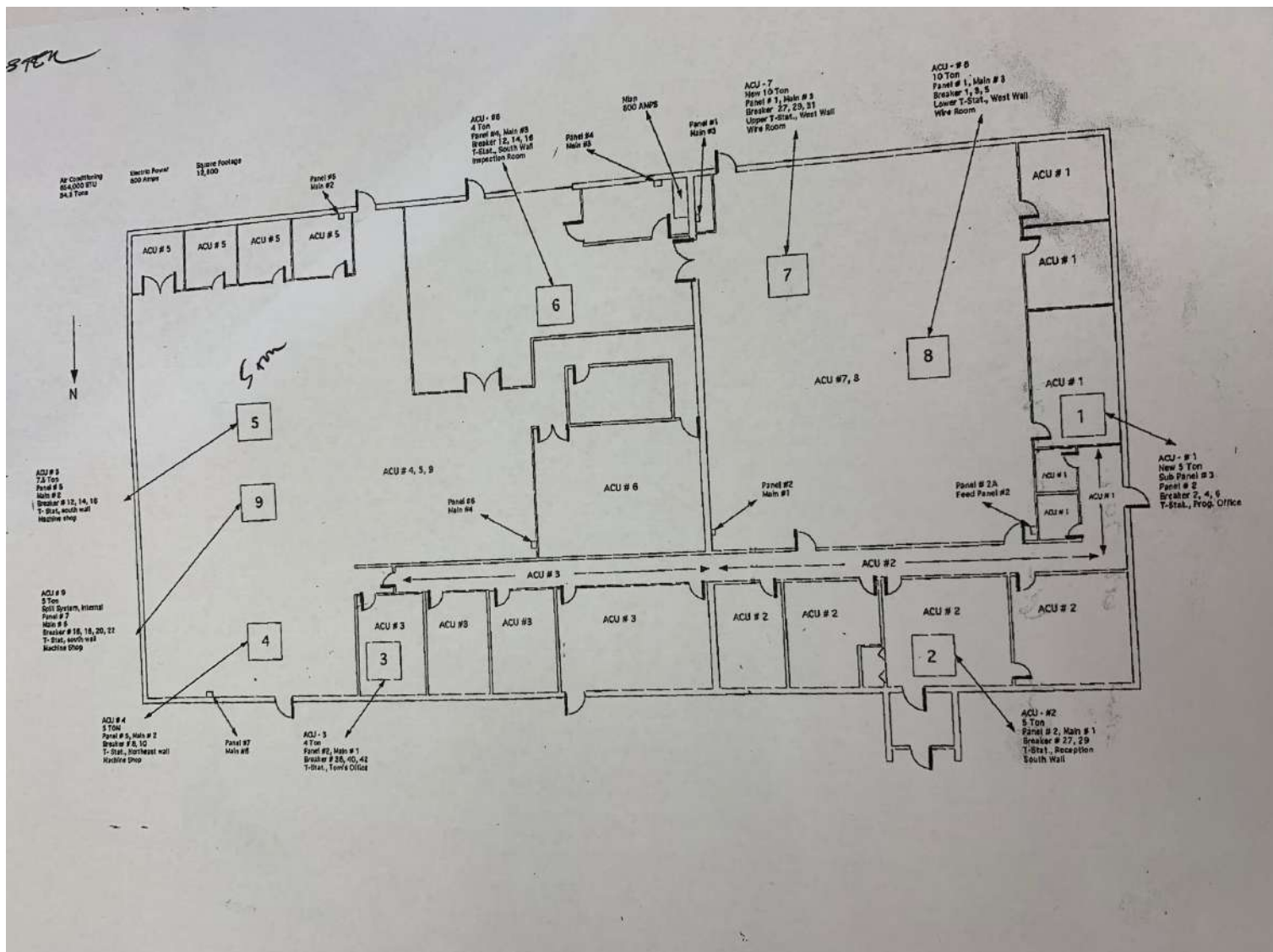

Building Photos



This information is accurate as of the date of printing and is subject to change without notice. All information is deemed accurate, but cannot be guaranteed.

Map

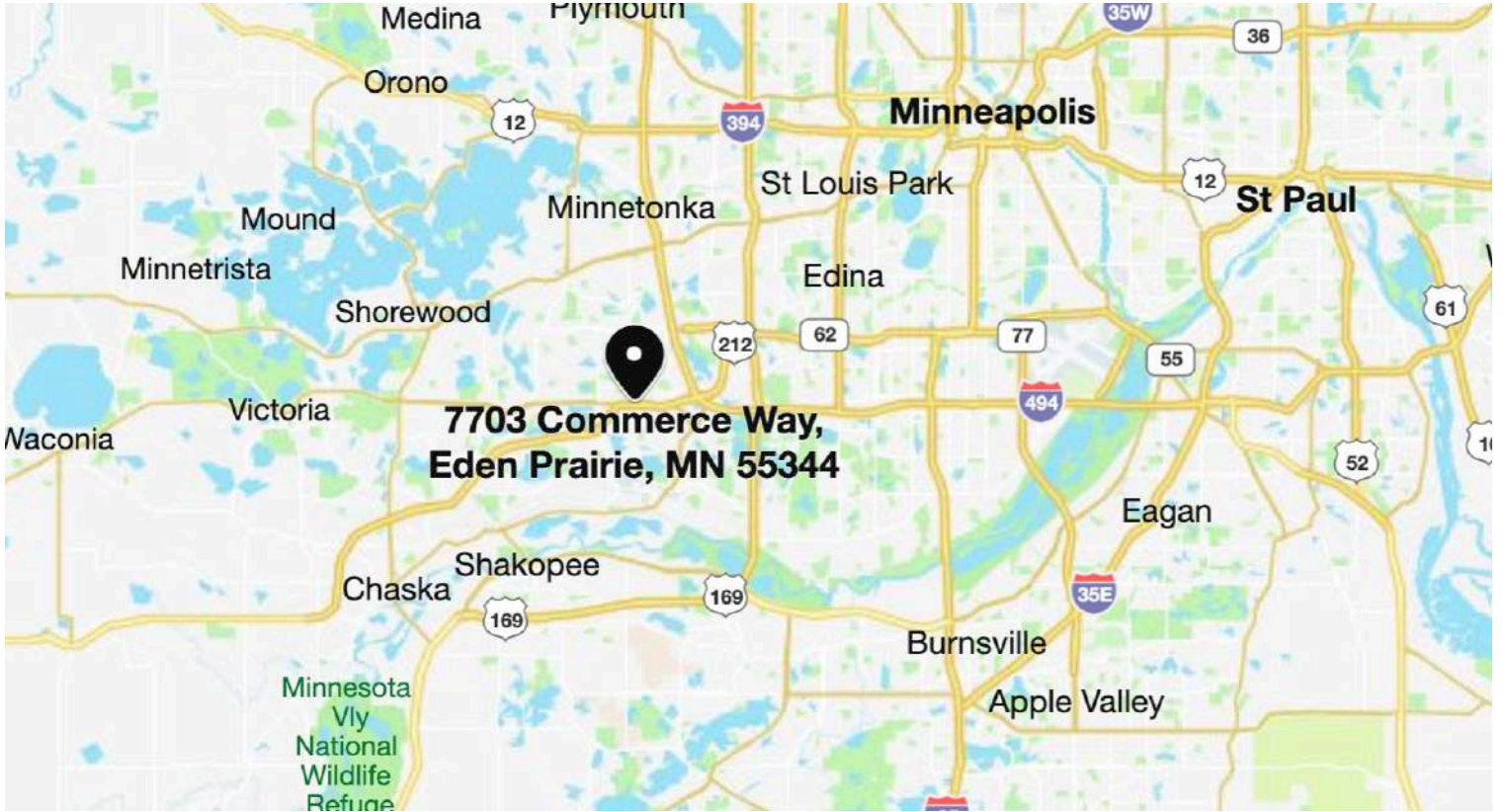

Aerial



This information is accurate as of the date of printing and is subject to change without notice. All information is deemed accurate, but cannot be guaranteed.