

COMMERCIAL PROPERTY REPORT

# 275 S Us Highway 17 92, Longwood, FL 32750

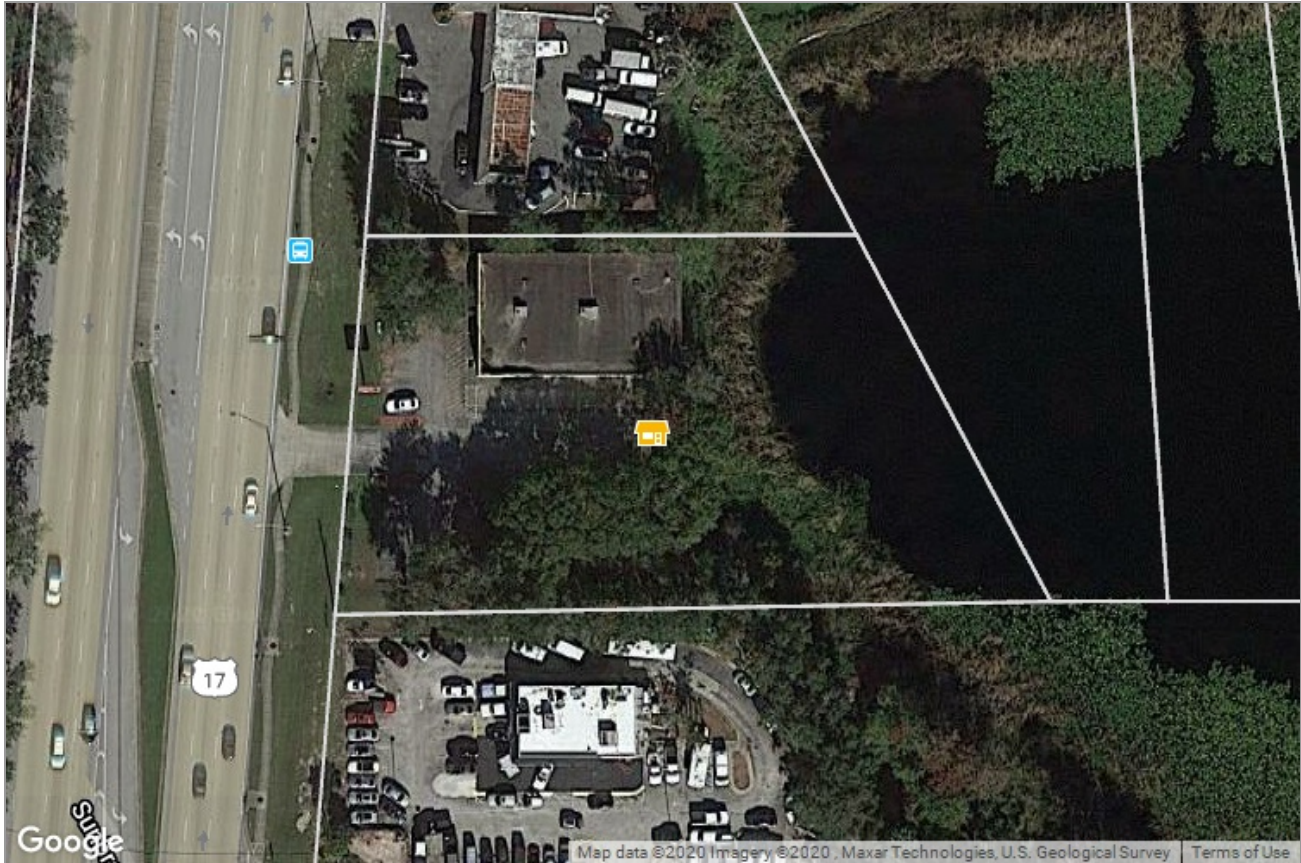

Presented by

**Buckeye Realty** | REALTOR® | CIPS

Florida Real Estate License: 3318929



Work: (407) 476-7935

Main: [info@buckeyerealty.net](mailto:info@buckeyerealty.net)

Office: [buckeyerealty.net](http://buckeyerealty.net)

**Buckeye Realty**  
101 S. New York Ave  
Unit 201  
Winter Park FL 32789

# 275 S Us Highway 17 92, Longwood, FL 32750

**OFF MARKET**  
 • Sold Date: 1/26/2004  
 • Public Record

Property Facts	Public Facts	Listing Facts
Property Type	<b>Retail</b>	-
Property Subtype	<b>Retail Stores ( Personal Services, Photography, Travel)</b>	-
Number of Stories	<b>1</b>	-
Building Area (sq ft)	<b>6,000</b>	-
Lot Size	<b>0.41 acres</b>	-
Lot Dimensions	<b>17860 SF</b>	-
Year Built	<b>1985</b>	-
Roofing	<b>Wood</b>	-
Heating	<b>Central</b>	-
Cooling	<b>Central</b>	-
Foundation	<b>Footing</b>	-
Exterior Walls	<b>Concrete Block</b>	-

*This report contains data and information that is publicly available and/or licensed from third parties and is provided to you on an "as is" and "as available" basis. The information is not verified or guaranteed. Neither this report nor the estimated value of a property is an appraisal of the property. Any valuation shown in this report has been generated by use of proprietary computer software that assembles publicly available property records and certain proprietary data to arrive at an approximate estimate of a property's value. Some portions of this report may have been provided by an RPR user; RPR is not responsible for any content provided by its users. RPR and its information providers shall not be liable for any claim or loss resulting from the content of, or errors or omissions in, information contained in this report.*

## Extended Property Facts

### Interior Details

Interior Walls	Wood
Floor Cover	Vinyl

### Exterior Details

Lot Size - Square Feet	17860 sq ft
Lot Size - Acres	0.410 ac
Roof Type	Wood Truss

### Other Details

Effective Year Built	1988
Building Condition	Average
Driveway Asphalt	14880
Sidewalk	480

## Public Facts

### Owner Information

<b>Owner Name</b>	Total Team Inv Llc
<b>Mailing Address</b>	275 S Us Highway 17 92 Longwood FL 32750-5585
<b>Vesting</b>	Company/Corporation

### Legal Description

<b>APN:</b> 26-20-30-5AR-0D00-058C	<b>Tax ID:</b> -	<b>Zoning:</b> -	<b>Census Tract:</b> 121170221.012025	<b>Abbreviated Description:</b> CITY/MUNI/TWP:LONGWOOD SUBD:D R MITCHELLS SURVEY OF THE LEVY GRANT SEC/TWN/RNG/MER:SEC 26 TWN 20S RNG 30E PT OF LOT 58 DESC AS BEG 380 (M) FT SWLY ON ELY R/W 17- 92 OF INT ELY R/W 17-92 & N LI LOT 58 RUN E 227.66 FT S 27 DEG 57 MIN	<b>City/Municipality/Township:</b> Longwood, FL 32750
---------------------------------------	---------------------	---------------------	--	--	--

### Assessed Values

Date	Improvements	Land	Total	Tax
2019	-	-	\$538,123	\$9,013
2018	-	-	\$510,827	\$8,656
2017	-	-	\$490,795	\$8,450
2016	-	-	\$490,795	\$9,000
2015	-	-	\$497,054	\$9,209
2014	-	-	\$500,184	\$9,298
2013	-	-	\$503,314	\$9,595
2012	-	-	\$506,444	\$9,333
2011	-	-	\$509,573	\$9,217
2010	-	-	\$509,001	-
2009	-	-	\$547,836	-
2008	-	-	\$551,785	-

### Deed Records

<b>Recording Date</b>	2/16/2004
<b>Document Type</b>	Warranty Deed
<b>Sales Price</b>	\$602,000
<b>Sales Price Code</b>	Sales Price or Transfer Tax rounded by county prior to computation. Varies by county.
<b>Buyer Name</b>	TOTAL TEAM INVESTMENTS LLC
<b>Buyer ID</b>	Company or Corporation
<b>Seller Name</b>	SPRAGGINS PARTNERS LLP
<b>Seller ID</b>	Partnership
<b>Document #</b>	2004023258
<b>Total Transfer Tax</b>	\$4,214
<b>Book #</b>	05198
<b>Page #</b>	1559
<b>Contract Date</b>	1/26/2004

Mortgage Records

<b>Recording Date</b>	<b>1/27/2016</b>	<b>5/28/2013</b>
<b>Lender Name</b>	SEACOAST NATIONAL BANK	REGIONS BANK
<b>Lender Type</b>	Bank	Bank
<b>Loan Amount</b>	\$725,000	\$175,000
<b>Document Number</b>	2016009079	2013070688
<b>Loan Type</b>	Future Advance Clause / Open End Mortgage	Credit Line (Revolving)
<b>Contract Date</b>	1/20/2016	5/9/2013
<b>Due Date</b>	-	5/9/2014
<b>Finance Type</b>	-	Variable

# Maps



Legend: Subject Property

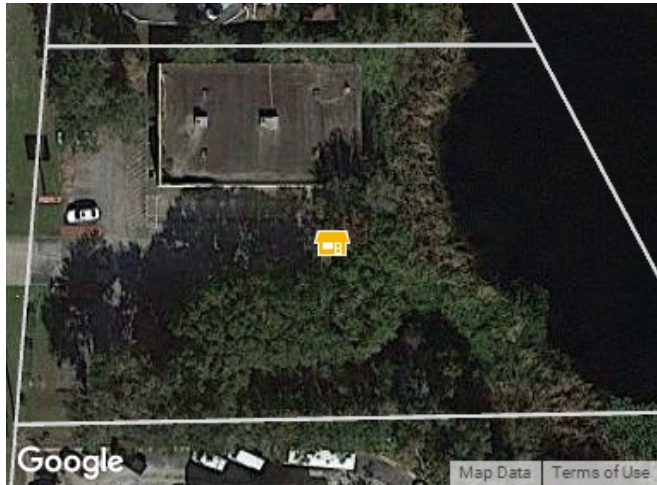

Legend: Subject Property

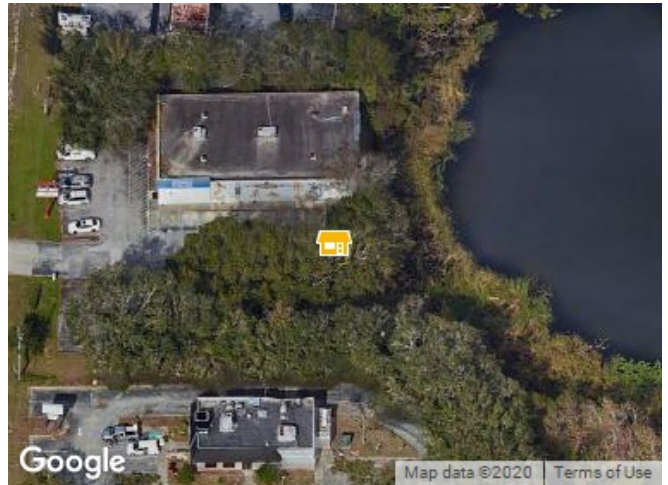

Legend: Subject Property

# Traffic Counts



Daily Traffic Counts: ▲ Up 6,000 / day ▲ 6,001 – 15,000 ▲ 15,001 – 30,000 ▲ 30,001 – 50,000 ▲ 50,001 – 100,000 ▲ Over 100,000 / day

**1**  
**31,839**

2018 Est. daily traffic counts

Street: E State Rd 434  
Cross: East St  
Cross Dir: W  
Dist: 0.08 miles

Historical counts

Year	Count	Type
2009	30,000	ADT
2008	29,500	ADT
2002	36,500	ADT
2001	36,500	ADT
2000	34,277	ADT

**2**  
**47,972**

2018 Est. daily traffic counts

Street: S Hwy 17/92  
Cross: E Wildmere Ave  
Cross Dir: S  
Dist: 0.06 miles

Historical counts

Year	Count	Type
2012	48,500	AA DT
2010	47,600	AA DT
2007	53,500	AA DT
2004	51,190	ADT
2003	55,500	ADT

**3**  
**36,826**

2018 Est. daily traffic counts

Street: US Hwy 17  
Cross: E Church Ave  
Cross Dir: N  
Dist: 0.1 miles

Historical counts

Year	Count	Type
2009	36,500	ADT
2008	39,500	ADT
2002	47,500	ADT
2001	47,000	ADT
1998	43,500	AA DT

**4**  
**7,000**

1998 Est. daily traffic counts

Street: Timberlane Trl  
Cross: Landmark W  
Cross Dir: NE  
Dist: 0.03 miles

Historical counts

Year	Count	Type
------	-------	------

**5**  
**28,503**

2018 Est. daily traffic counts

Street: State Rd 434 W  
Cross: Belle Ave  
Cross Dir: E  
Dist: 0.05 miles

Historical counts

Year	Count	Type
2012	27,000	AA DT
2010	31,000	AA DT
2007	33,000	AA DT
2005	29,000	AA DT
2003	29,000	ADT

NOTE: Daily Traffic Counts are a mixture of actual and Estimates (\*)

## About RPR (Realtors Property Resource)

- Realtors Property Resource® is a wholly owned subsidiary of the National Association REALTORS®.
- RPR offers comprehensive data – including a nationwide database of 164 million properties – as well as powerful analytics and dynamic reports exclusively for members of the NAR.
- RPR's focus is giving residential and commercial real estate practitioners, brokers, and MLS and Association staff the tools they need to serve their clients.
- This report has been provided to you by a member of the NAR.



## About RPR's Data

RPR generates and compiles real estate and other data from a vast array of sources. The data contained in your report includes some or all of the following:

- **Listing data** from our partner MLSs and CIEs, and related calculations, like estimated value for a property or median sales price for a local market.
- **Public records data** including tax, assessment, and deed information. Foreclosure and distressed data from public records and RealtyTrac.
- **Market conditions and forecasts** based on listing and public records data.
- **Census and employment data** from the U.S. Census and the U.S. Bureau of Labor Statistics.
- **Demographics and trends data** from Esri. The data in commercial and economic reports includes Tapestry Segmentation, which classifies U.S. residential neighborhoods into unique market segments based on socioeconomic and demographic characteristics.
- **Business data** including consumer expenditures, commercial market potential, retail marketplace, SIC and NAICS business information, and banking potential data from Esri.
- **School data and reviews** from Niche.
- **Specialty data sets** such as walkability scores, traffic counts and flood zones.



## Update Frequency

- Listings and public records data are updated on a continuous basis.
- Charts and statistics calculated from listing and public records data are refreshed monthly.
- Other data sets range from daily to annual updates.

## Learn more

For more information about RPR, please visit RPR's public website: <http://blog.narrpr.com>

