

THE FIELD DATA UPON WHICH THIS MAP OR PLAT IS BASED HAS A CLOSURE PRECISION OF 1' IN 25,900 FEET, AND AN ANGULAR ERROR OF 03" PER ANGLE POINT, AND WAS ADJUSTED USING THE COMPASS RULE. A TOPCON GTS 313 TOTAL STATION WAS USED FOR THIS SURVEY.

THIS MAP OR PLAT HAS BEEN CALCULATED FOR CLOSURE AND IS FOUND TO BE ACCURATE WITHIN 1' IN 137,798 FEET.

THIS PLAT IS NOT REQUIRED TO BE APPROVED BY A GOVERNING AUTHORITY, AND IS NOT SUBJECT TO GEORGIA CODE SECTION, 15-6-87.

"FEMA FLOOD HAZARD MAP" 13129C0165G DATED SEPTEMBER 28, 2007, SHOWS THIS PROPERTY OUT OF FLOOD ZONE.

THIS PLAT IS MADE FOR THE SOLE USE AND BENEFIT OF THE PERSONS NAMED HEREON. THIS FIRM ASSUMES NO LIABILITY TO PERSONS NOT NAMED HEREON AND ANY USE BY UNNAMED PARTIES WILL BE DONE AT THEIR OWN RISK.

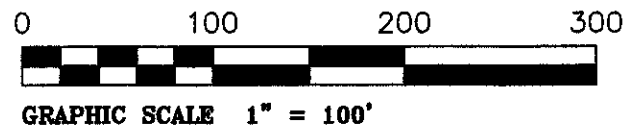

**CROWE SPRINGS ROAD
50' R. W.**

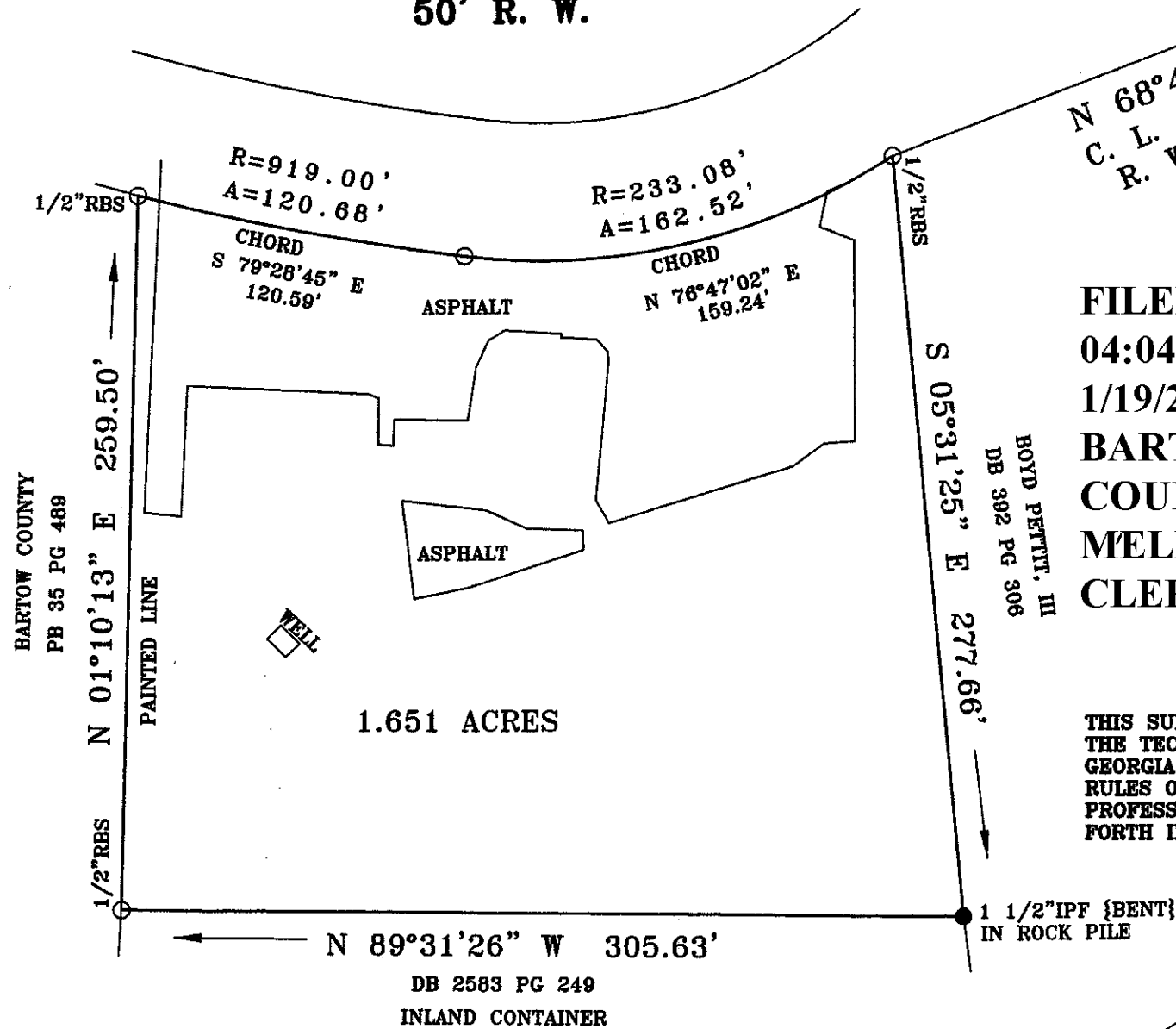

N 68°49'21" E 285.54' TO THE
C. L. OF DANA WAY & THE NORTH
R. W. OF CROWE SPRINGS ROAD

FILED BK 77 PG 54

04:04 PM

1/19/2016

**BARTOW CLERK OF SUPERIOR
COURT COUNTY SUPERIOR COURT
MELBA SCOGGINS
CLERK**

THIS SURVEY WAS PREPARED IN CONFORMITY WITH THE TECHNICAL STANDARDS FOR PROPERTY SURVEYS IN GEORGIA AS SET FORTH IN CHAPTER 180-7 OF THE RULES OF THE GEORGIA BOARD OF REGISTRATION FOR PROFESSIONAL ENGINEERS AND LAND SURVEYORS AND SET FORTH IN THE GEORGIA PLAT ACT O.C.G.A. 15-6-87.



MAGNETIC NORTH

BOUNDARY SURVEY FOR:

**BEST CHAPEL CHURCH
LOCATED IN LAND LOT 150,
5TH. DISTRICT, 3RD. SECTION,
BARTOW COUNTY, GEORGIA**

**KNIGHT & KNIGHT LAND SURVEYORS, LLC.
116 CENTER ROAD S.E.
CARTERSVILLE, GEORGIA 30121
PHONE: (770) 382-7975 or (770) 382-5525
EMAIL: knightsurveyors@gmail.com**

REVISIONS

NO.	BY	DATE	DESCRIPTION
1	JK	01/11/2016	INITIAL ISSUE.

DATE OF FIELD WORK: 01/05/2016, 01/06/2016

DATE OF PLAT: 01/11/2016

REFERENCE: DEED BOOK 573 PAGE 179

SHEET 1 OF:

1