

On
DEED Book 1904 Page 807
On 3/29/2005

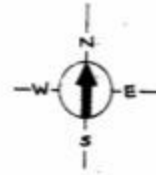

Surveyed For Thomas Simpson
Located in land lot 967, 4th District,
3rd Section, Bartow County, Georgia

Total Area = 5.43 Acres
(Includes $\frac{1}{2}$ of County Road
Shown as approximate location)

Date: Nov. 17, 1972
Scale: 1 inch = 100 feet
North - Magnetic

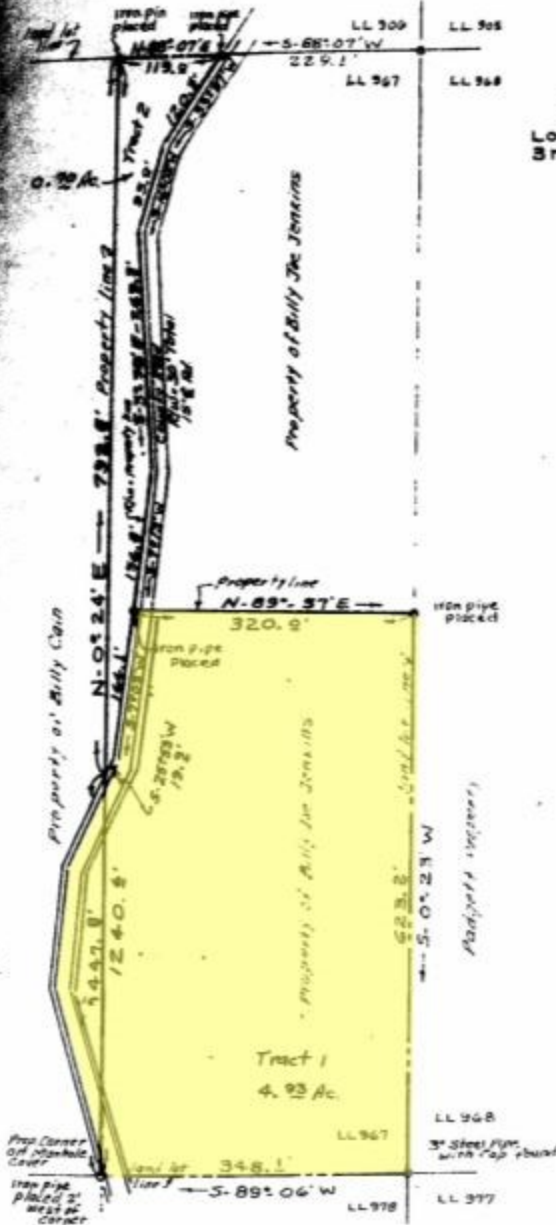

I hereby certify to my opinion, that this is
a correct reproduction of the land plat
and has been prepared in conformity with
the highest standards and requirements
of the
Carl N. Morrison
Lic. Reg. Land Surveyor No. 1096

This survey has been submitted for check
by titleholders and disparties and is found
to be accurate within one foot in
±2000 feet
Plat revised Dec. 5, 1972
To indicate Two Tracts

Revised Jan 3, 1973