

# BOUNDARY SURVEY

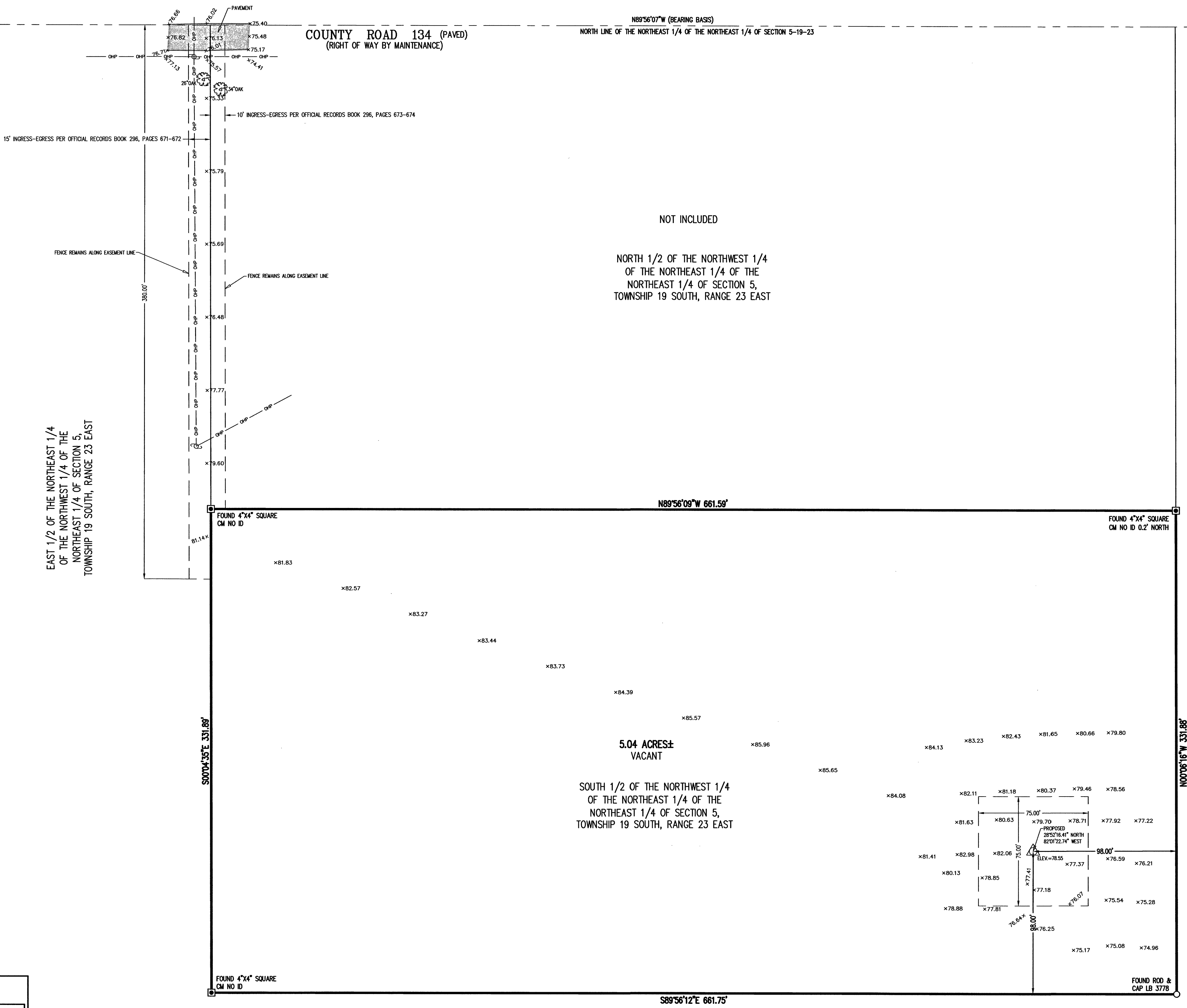
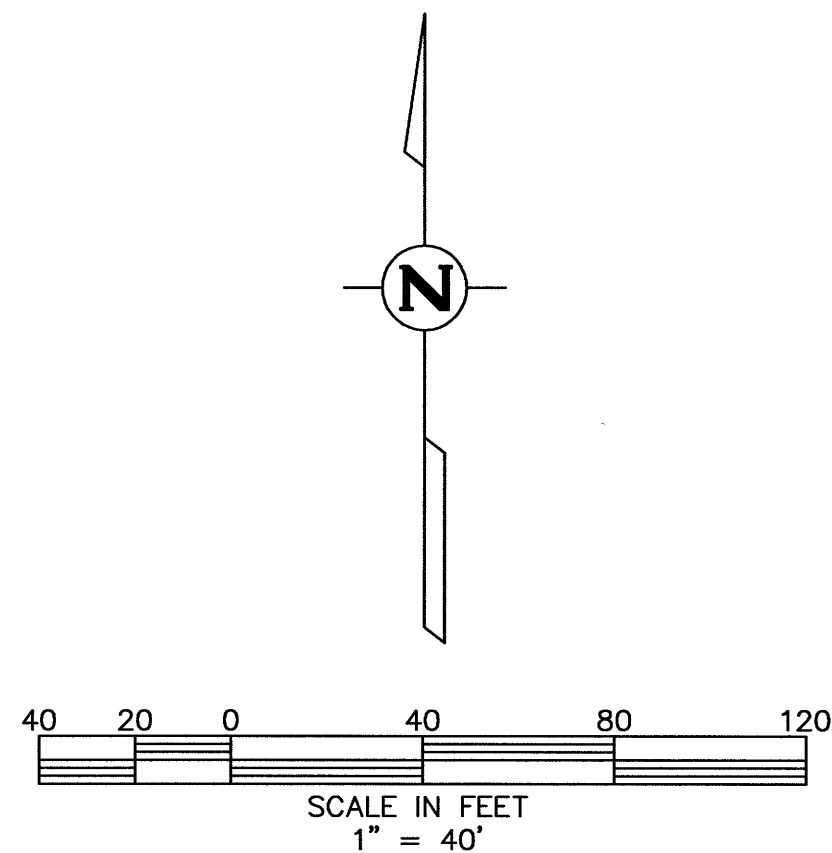

**LEGAL DESCRIPTION:**  
THE SOUTH 1/2 OF THE NORTHWEST 1/4 OF THE NORTHEAST 1/4 OF THE NORTHEAST 1/4 IN SECTION 5, TOWNSHIP 19 SOUTH, RANGE 23 EAST, SUMTER COUNTY, FLORIDA  
TOGETHER WITH ALL RIGHTS OF INGRESS AND EGRESS IN THE FOLLOWING PROPERTY:  
THE EAST 15 FEET OF THE NORTH 380 FEET OF THE EAST 1/2 OF THE NORTHEAST 1/4 OF THE NORTHWEST 1/4 OF SECTION 5, TOWNSHIP 19 SOUTH, RANGE 23 EAST, SUMTER COUNTY, FLORIDA  
AS CONTAINED IN THAT CERTAIN INGRESS-EGRESS DEED DATED OCTOBER 29, 1984 RECORDED IN OFFICIAL RECORDS BOOK 296, PAGES 671-672, PUBLIC RECORDS OF SUMTER COUNTY, FLORIDA.  
TOGETHER WITH ALL RIGHTS OF INGRESS AND EGRESS IN THE FOLLOWING PROPERTY:  
THE WEST 10 FEET OF THE NORTH 1/2 OF THE NORTHWEST 1/4 OF THE NORTHEAST 1/4 OF SECTION 5, TOWNSHIP 19 SOUTH, RANGE 23 EAST, SUMTER COUNTY, FLORIDA. LESS BEGIN AT SOUTHWEST CORNER OF NORTH 1/2 OF NORTHEAST 1/4 OF NORTHEAST 1/4 OF NORTHEAST 1/4 THENCE RUN EAST 176 FEET, NORTH 120 FEET FOR POINT OF BEGINNING, THENCE CONTINUE NORTH 210 FEET, EAST 207.43 FEET, SOUTH 210 FEET, WEST 207.43 FEET TO POINT OF BEGINNING; LESS ROAD RIGHT-OF-WAY.  
AS CONTAINED IN THAT CERTAIN INGRESS-EGRESS DEED DATED NOVEMBER 1, 1984 RECORDED IN OFFICIAL RECORDS BOOK 296, PAGES 673-674, PUBLIC RECORDS OF SUMTER COUNTY, FLORIDA.

- NOTES:**
1. UNLESS IT BEARS THE SIGNATURE AND ORIGINAL RAISED SEAL OF A FLORIDA LICENSED SURVEYOR AND MAPPER, THIS SURVEY IS FOR INFORMATIONAL PURPOSES ONLY AND IS NOT VALID.
  2. CERTIFICATION IS LIMITED TO PARTIES NAMED HEREON.
  3. DESCRIPTION PROVIDED FOR THIS SURVEY.
  4. BEARINGS ARE BASED ON STATE PLANE, FLORIDA GRID "WEST" AND ARE REFERENCED TO THE NORTH LINE OF THE NORTHEAST 1/4 OF THE NORTHEAST 1/4 OF SECTION 5, TOWNSHIP 19 SOUTH, RANGE 23 EAST, SUMTER COUNTY, FLORIDA, AS BEING N89°56'07"W.
  5. VISIBLE EASEMENTS OR ENCROACHMENTS ARE SHOWN OR NOTED HEREON.
  6. UNDERGROUND: IMPROVEMENTS, UTILITIES OR ENCROACHMENTS NOT LOCATED.
  7. ELEVATIONS SHOWN HEREON ARE BASED ON NAVD 1988 AND ARE REFERENCED TO "SUMTER 41".

**CERTIFIED TO:**  
AERO POINT, LLC

12/12/13  
DATE  
KAYE M. JAMESON, PROFESSIONAL SURVEYOR & MAPPER  
FLORIDA REGISTRATION NO. 5912

LEGEND	
CM	INDICATES CONCRETE MONUMENT
ID	INDICATES IDENTIFICATION
RLS	INDICATES REGISTERED LAND SURVEYOR
LB	INDICATES LICENSED BUSINESS
CHP	INDICATES OVERHEAD UTILITY LINE
⊕	INDICATES ELECTRICAL RISER
⊙	INDICATES TOWER STAKE
⊙	INDICATES UTILITY POLE
⊙	INDICATES GUY ANCHOR
⊙	INDICATES TELEPHONE RISER
⊙	INDICATES WELL

SHEET 1 OF 1		BOUNDARY SURVEY			
CLIENT AERO POINT, LLC		IN SECTION 5, TOWNSHIP 19 SOUTH, RANGE 23 EAST, SUMTER COUNTY, FLORIDA.			
JOB NO. 131264.0000		AERO POINT CELL TOWER			
DATE 12/11/2013		COUNTY ROAD 134			
DRAWN BY GWJ CHECKED BY KMJ		 <b>FARNER BARLEY AND ASSOCIATES, INC.</b> 4450 NE 83RD ROAD - WILDMOOD, FL 34705 - (352) 748-3126			
ACAD FILE AERO POINT CR134.DWG					
REVISIONS					
CHANGE PROPOSED LAT-LONG		DATE 12/18/13			
		ENGINEERS SURVEYORS PLANNERS LB 4709			