



# Demographic and Income Comparison Profile

6671 SE 20th Ave, Inglis, Florida, 34449  
 Drive Time: 5, 10, 15 minute radii

Prepared by Esri  
 Latitude: 29.23219  
 Longitude: -82.74320

	5 minutes	10 minutes	15 minutes
<b>Census 2010 Summary</b>			
Population	43	318	474
Households	25	140	210
Families	17	96	143
Average Household Size	1.72	2.11	2.12
Owner Occupied Housing Units	21	121	180
Renter Occupied Housing Units	4	19	30
Median Age	45.0	45.2	45.9
<b>2019 Summary</b>			
Population	44	329	490
Households	26	144	215
Families	17	98	145
Average Household Size	1.69	2.19	2.20
Owner Occupied Housing Units	21	122	182
Renter Occupied Housing Units	4	21	33
Median Age	49.2	48.6	49.5
Median Household Income	\$35,000	\$35,958	\$35,936
Average Household Income	\$42,639	\$44,923	\$44,951
<b>2024 Summary</b>			
Population	45	335	500
Households	26	146	219
Families	17	99	147
Average Household Size	1.73	2.21	2.21
Owner Occupied Housing Units	22	125	186
Renter Occupied Housing Units	4	21	33
Median Age	49.2	50.3	51.0
Median Household Income	\$39,695	\$38,837	\$38,849
Average Household Income	\$48,934	\$50,043	\$49,848
<b>Trends: 2019-2024 Annual Rate</b>			
Population	0.45%	0.36%	0.40%
Households	0.00%	0.28%	0.37%
Families	0.00%	0.20%	0.27%
Owner Households	0.93%	0.49%	0.44%
Median Household Income	2.55%	1.55%	1.57%

Source: U.S. Census Bureau, Census 2010 Summary File 1. Esri forecasts for 2019 and 2024.



# Demographic and Income Comparison Profile

6671 SE 20th Ave, Inglis, Florida, 34449  
 Drive Time: 5, 10, 15 minute radii

Prepared by Esri  
 Latitude: 29.23219  
 Longitude: -82.74320

2019 Households by Income	5 minutes		10 minutes		15 minutes	
	Number	Percent	Number	Percent	Number	Percent
<\$15,000	5	19.2%	23	16.0%	35	16.3%
\$15,000 - \$24,999	6	23.1%	29	20.1%	44	20.5%
\$25,000 - \$34,999	2	7.7%	17	11.8%	25	11.6%
\$35,000 - \$49,999	5	19.2%	27	18.8%	39	18.1%
\$50,000 - \$74,999	5	19.2%	28	19.4%	43	20.0%
\$75,000 - \$99,999	2	7.7%	13	9.0%	19	8.8%
\$100,000 - \$149,999	1	3.8%	4	2.8%	7	3.3%
\$150,000 - \$199,999	0	0.0%	1	0.7%	1	0.5%
\$200,000+	0	0.0%	1	0.7%	2	0.9%
Median Household Income	\$35,000		\$35,958		\$35,936	
Average Household Income	\$42,639		\$44,923		\$44,951	
Per Capita Income	\$17,924		\$17,926		\$18,142	

2024 Households by Income	5 minutes		10 minutes		15 minutes	
	Number	Percent	Number	Percent	Number	Percent
<\$15,000	4	15.4%	22	15.1%	33	15.1%
\$15,000 - \$24,999	5	19.2%	28	19.2%	42	19.2%
\$25,000 - \$34,999	2	7.7%	15	10.3%	21	9.6%
\$35,000 - \$49,999	5	19.2%	27	18.5%	39	17.8%
\$50,000 - \$74,999	6	23.1%	32	21.9%	48	21.9%
\$75,000 - \$99,999	3	11.5%	16	11.0%	23	10.5%
\$100,000 - \$149,999	1	3.8%	5	3.4%	9	4.1%
\$150,000 - \$199,999	0	0.0%	1	0.7%	1	0.5%
\$200,000+	0	0.0%	2	1.4%	2	0.9%
Median Household Income	\$39,695		\$38,837		\$38,849	
Average Household Income	\$48,934		\$50,043		\$49,848	
Per Capita Income	\$20,113		\$19,892		\$20,088	

**Data Note:** Income is expressed in current dollars.

**Source:** U.S. Census Bureau, Census 2010 Summary File 1. Esri forecasts for 2019 and 2024.



# Demographic and Income Comparison Profile

6671 SE 20th Ave, Inglis, Florida, 34449  
 Drive Time: 5, 10, 15 minute radii

Prepared by Esri  
 Latitude: 29.23219  
 Longitude: -82.74320

2010 Population by Age	5 minutes		10 minutes		15 minutes	
	Number	Percent	Number	Percent	Number	Percent
Age 0 - 4	2	4.9%	14	4.4%	22	4.7%
Age 5 - 9	3	7.3%	17	5.4%	25	5.3%
Age 10 - 14	3	7.3%	16	5.1%	24	5.1%
Age 15 - 19	3	7.3%	18	5.7%	26	5.5%
Age 20 - 24	2	4.9%	16	5.1%	23	4.9%
Age 25 - 34	4	9.8%	40	12.7%	57	12.1%
Age 35 - 44	4	9.8%	38	12.0%	54	11.4%
Age 45 - 54	6	14.6%	51	16.1%	75	15.9%
Age 55 - 64	8	19.5%	57	18.0%	85	18.0%
Age 65 - 74	4	9.8%	34	10.8%	52	11.0%
Age 75 - 84	2	4.9%	15	4.7%	25	5.3%
Age 85+	1	2.4%	4	1.3%	6	1.3%

2019 Population by Age	5 minutes		10 minutes		15 minutes	
	Number	Percent	Number	Percent	Number	Percent
Age 0 - 4	2	4.4%	13	4.0%	20	4.1%
Age 5 - 9	2	4.4%	14	4.3%	21	4.3%
Age 10 - 14	3	6.7%	16	4.9%	24	4.9%
Age 15 - 19	2	4.4%	17	5.2%	25	5.1%
Age 20 - 24	2	4.4%	16	4.9%	23	4.7%
Age 25 - 34	4	8.9%	37	11.3%	52	10.7%
Age 35 - 44	5	11.1%	37	11.3%	54	11.1%
Age 45 - 54	6	13.3%	41	12.5%	61	12.5%
Age 55 - 64	8	17.8%	56	17.1%	85	17.4%
Age 65 - 74	7	15.6%	57	17.4%	86	17.6%
Age 75 - 84	3	6.7%	18	5.5%	30	6.1%
Age 85+	1	2.2%	5	1.5%	7	1.4%

2024 Population by Age	5 minutes		10 minutes		15 minutes	
	Number	Percent	Number	Percent	Number	Percent
Age 0 - 4	2	4.3%	13	3.9%	20	4.0%
Age 5 - 9	2	4.3%	14	4.2%	20	4.0%
Age 10 - 14	3	6.4%	16	4.8%	24	4.8%
Age 15 - 19	3	6.4%	18	5.4%	26	5.2%
Age 20 - 24	2	4.3%	15	4.5%	22	4.4%
Age 25 - 34	4	8.5%	33	9.9%	47	9.5%
Age 35 - 44	5	10.6%	38	11.3%	55	11.1%
Age 45 - 54	6	12.8%	42	12.5%	61	12.3%
Age 55 - 64	7	14.9%	52	15.5%	78	15.7%
Age 65 - 74	8	17.0%	60	17.9%	91	18.3%
Age 75 - 84	4	8.5%	29	8.7%	45	9.1%
Age 85+	1	2.1%	5	1.5%	8	1.6%

Source: U.S. Census Bureau, Census 2010 Summary File 1. Esri forecasts for 2019 and 2024.



# Demographic and Income Comparison Profile

6671 SE 20th Ave, Inglis, Florida, 34449  
 Drive Time: 5, 10, 15 minute radii

Prepared by Esri  
 Latitude: 29.23219  
 Longitude: -82.74320

2010 Race and Ethnicity	5 minutes		10 minutes		15 minutes	
	Number	Percent	Number	Percent	Number	Percent
White Alone	40	95.2%	293	92.1%	437	92.0%
Black Alone	1	2.4%	13	4.1%	19	4.0%
American Indian Alone	0	0.0%	1	0.3%	2	0.4%
Asian Alone	0	0.0%	1	0.3%	2	0.4%
Pacific Islander Alone	0	0.0%	0	0.0%	0	0.0%
Some Other Race Alone	0	0.0%	1	0.3%	2	0.4%
Two or More Races	1	2.4%	9	2.8%	13	2.7%
Hispanic Origin (Any Race)	1	2.3%	8	2.5%	11	2.3%

2019 Race and Ethnicity	5 minutes		10 minutes		15 minutes	
	Number	Percent	Number	Percent	Number	Percent
White Alone	42	95.5%	300	91.5%	448	91.4%
Black Alone	1	2.3%	13	4.0%	19	3.9%
American Indian Alone	0	0.0%	2	0.6%	3	0.6%
Asian Alone	0	0.0%	1	0.3%	2	0.4%
Pacific Islander Alone	0	0.0%	0	0.0%	0	0.0%
Some Other Race Alone	0	0.0%	2	0.6%	3	0.6%
Two or More Races	1	2.3%	10	3.0%	15	3.1%
Hispanic Origin (Any Race)	1	2.3%	9	2.7%	13	2.7%

  

2024 Race and Ethnicity	5 minutes		10 minutes		15 minutes	
	Number	Percent	Number	Percent	Number	Percent
White Alone	42	93.3%	305	90.8%	455	91.2%
Black Alone	1	2.2%	13	3.9%	19	3.8%
American Indian Alone	0	0.0%	2	0.6%	3	0.6%
Asian Alone	0	0.0%	2	0.6%	2	0.4%
Pacific Islander Alone	0	0.0%	0	0.0%	0	0.0%
Some Other Race Alone	0	0.0%	2	0.6%	3	0.6%
Two or More Races	2	4.4%	12	3.6%	17	3.4%
Hispanic Origin (Any Race)	1	2.2%	10	3.0%	15	3.0%

Source: U.S. Census Bureau, Census 2010 Summary File 1. Esri forecasts for 2019 and 2024.

## 5 minutes

### Trends 2019-2024

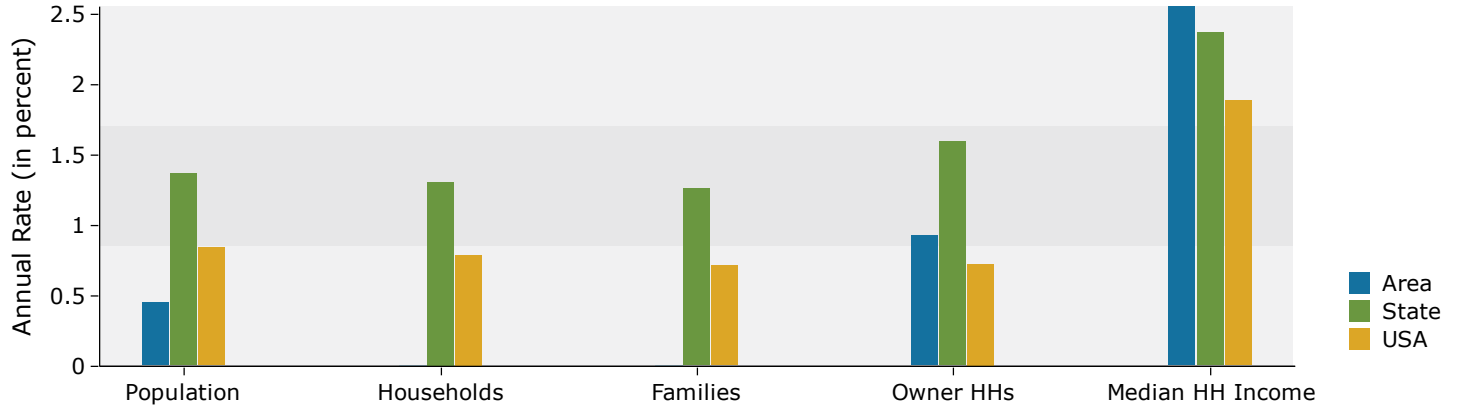

### Population by Age

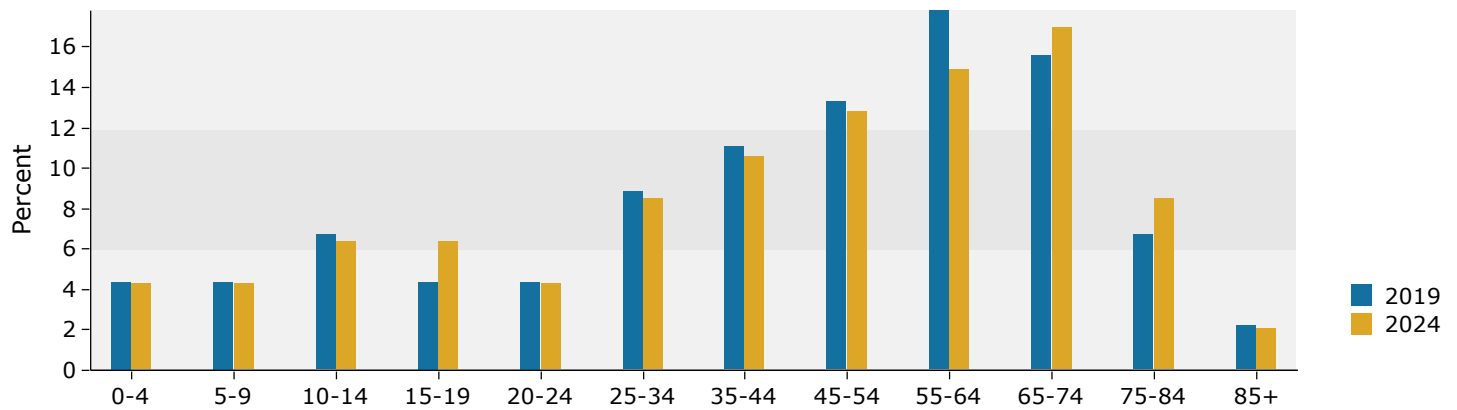

### 2019 Household Income

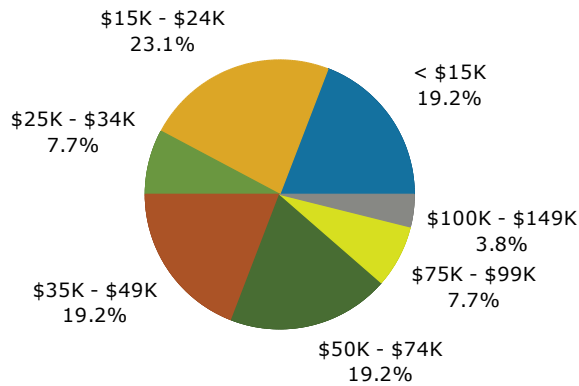

### 2019 Population by Race

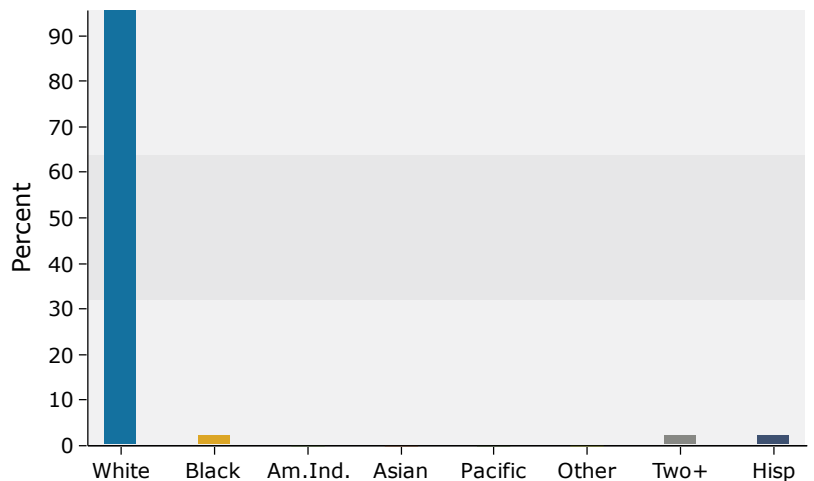

Source: U.S. Census Bureau, Census 2010 Summary File 1. Esri forecasts for 2019 and 2024.

## 10 minutes

### Trends 2019-2024

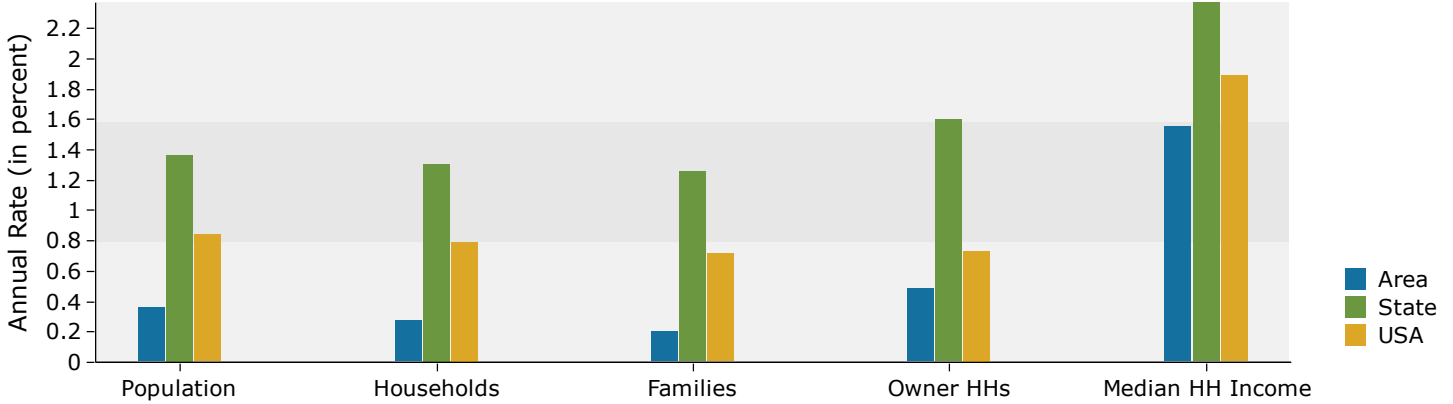

### Population by Age

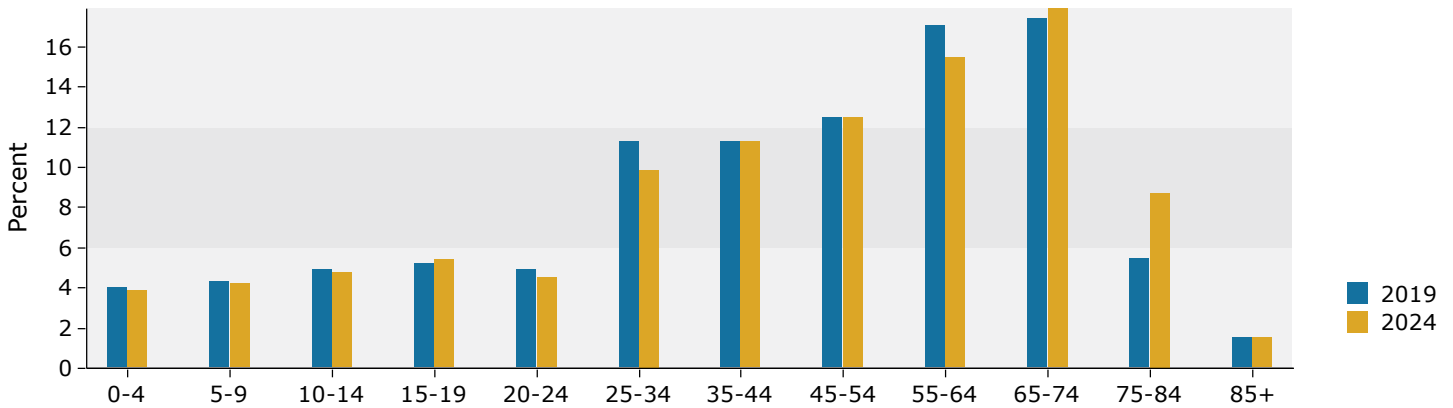

### 2019 Household Income

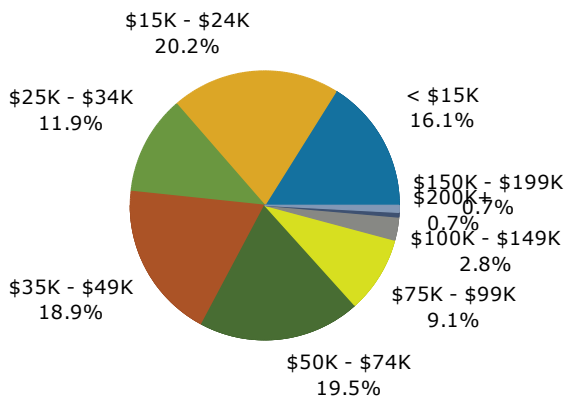

### 2019 Population by Race

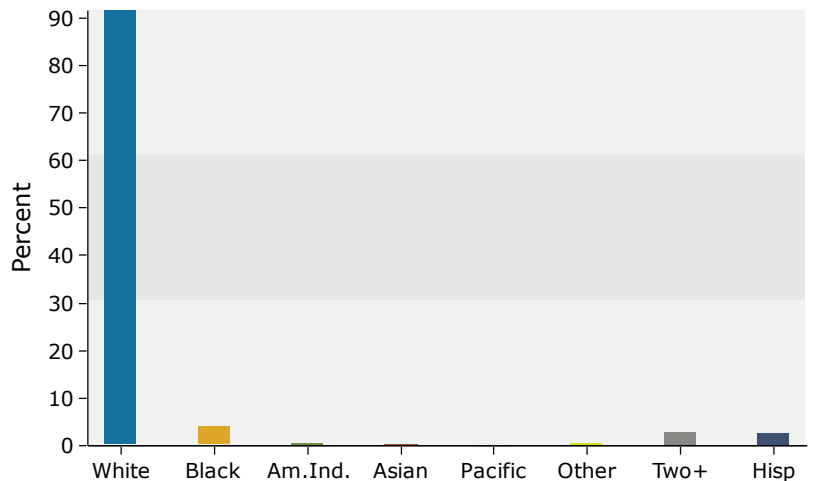

Source: U.S. Census Bureau, Census 2010 Summary File 1. Esri forecasts for 2019 and 2024.

## 15 minutes

### Trends 2019-2024

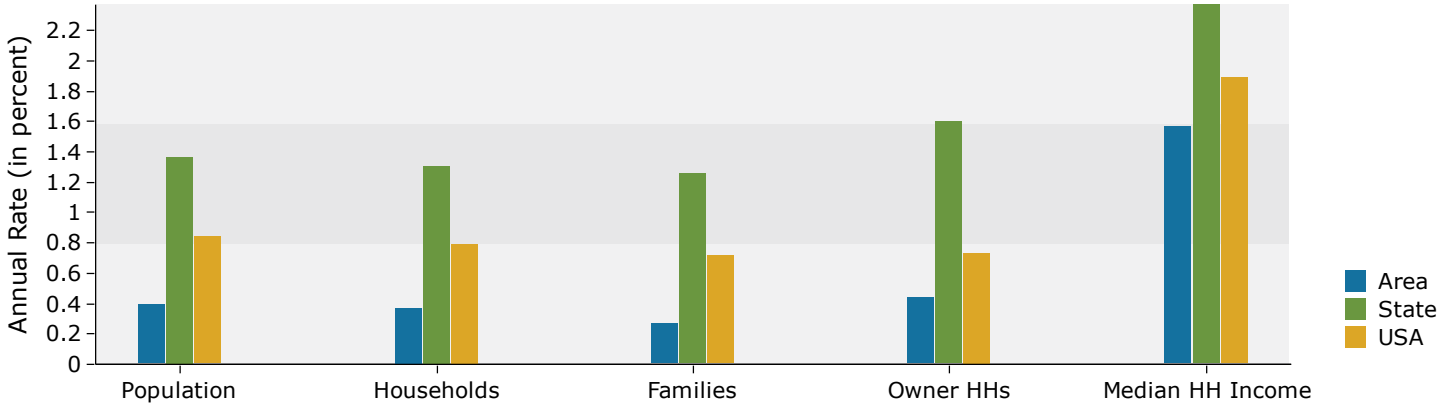

### Population by Age

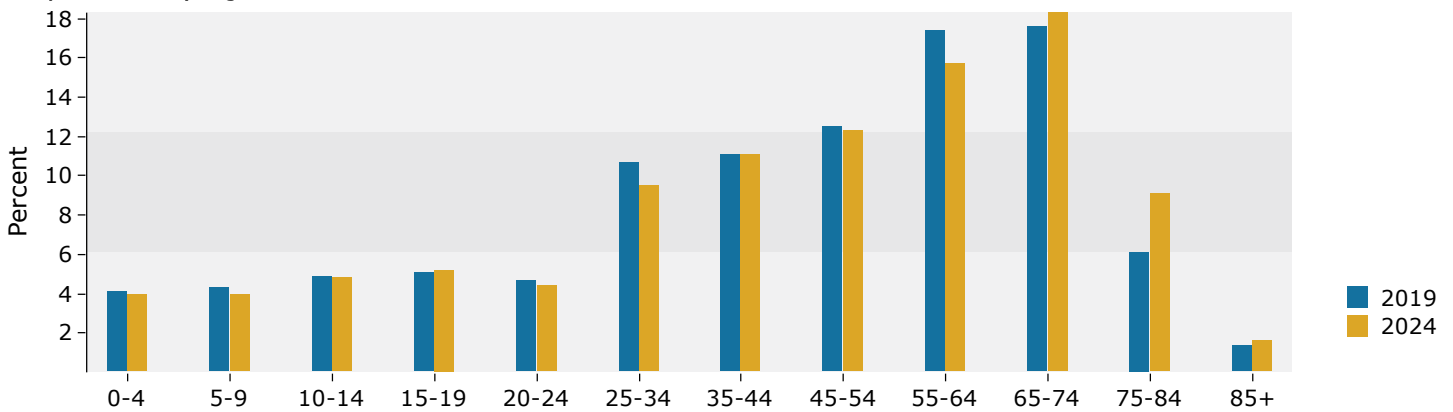

### 2019 Household Income

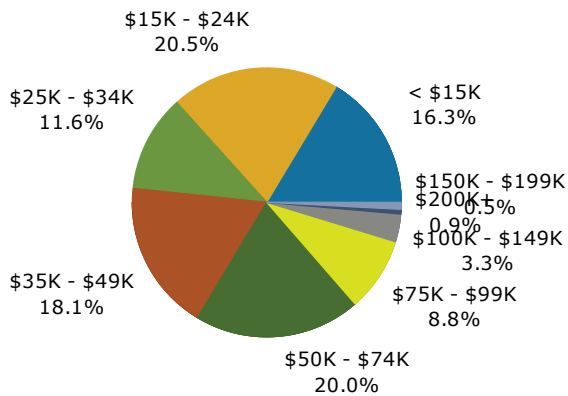

### 2019 Population by Race

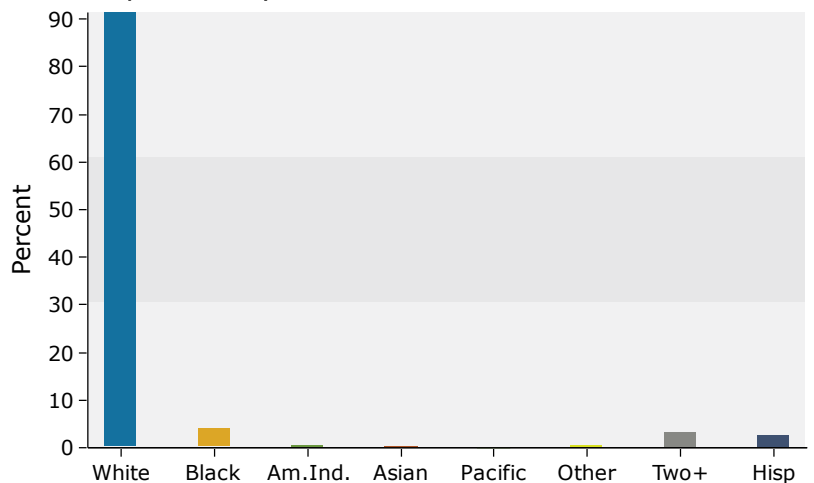

Source: U.S. Census Bureau, Census 2010 Summary File 1. Esri forecasts for 2019 and 2024.