

*** * * REDUCED + NEW EASY TERMS * * ***

LADY'S SLIPPER LAKE

*** * * 50.59 ACRES • PUTNAM COUNTY, FLORIDA * * ***

261 Lakeview Way, Interlachen, FL 32148

Parcel # 18-10-24-4860-0010-1310, 1520 & 1580, 18-10-24-0000-0420-0000

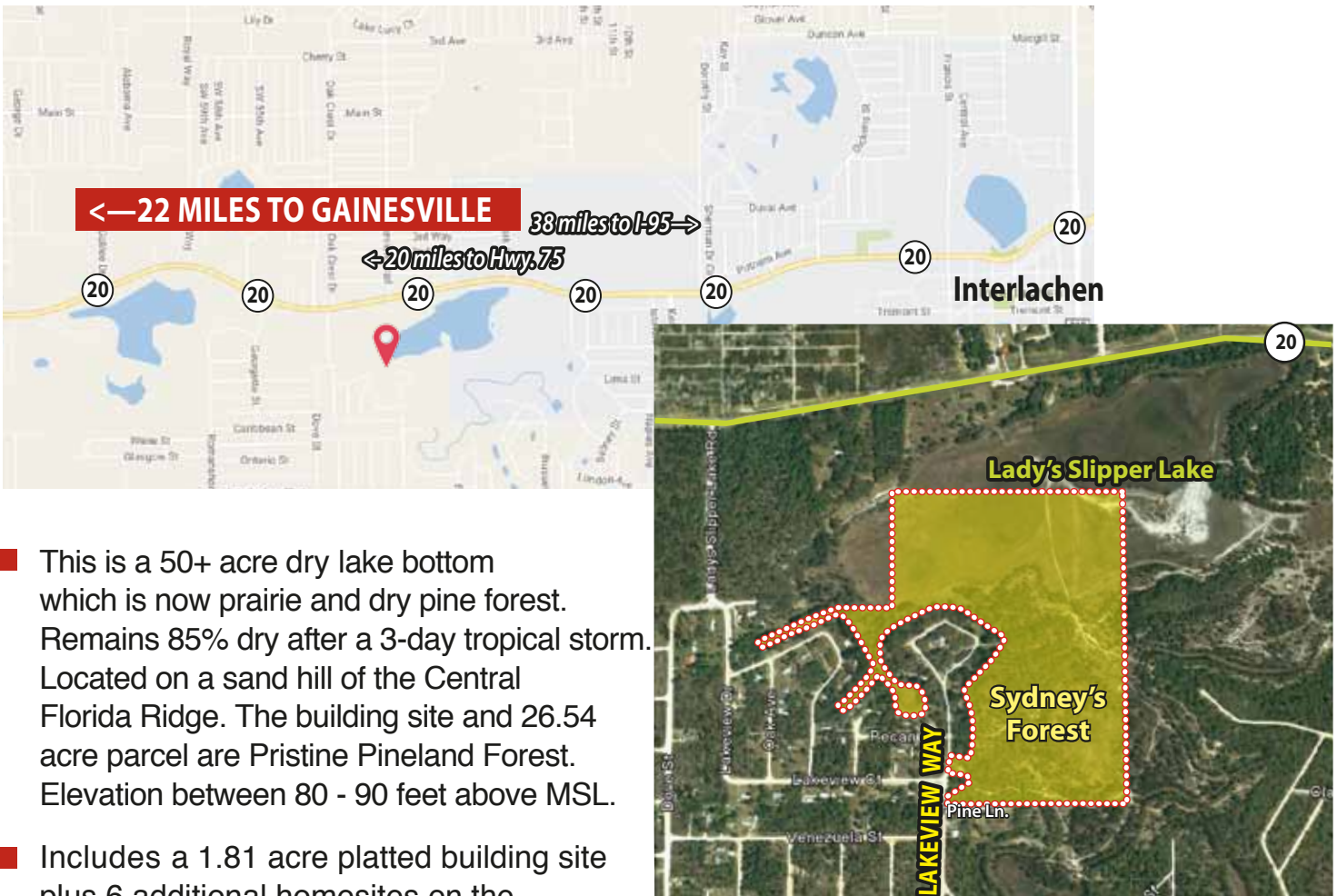

- This is a 50+ acre dry lake bottom which is now prairie and dry pine forest. Remains 85% dry after a 3-day tropical storm. Located on a sand hill of the Central Florida Ridge. The building site and 26.54 acre parcel are Pristine Pineland Forest. Elevation between 80 - 90 feet above MSL.
- Includes a 1.81 acre platted building site plus 6 additional homesites on the dedicated road of Lakeview Way.
- Residential, agriculture, recreation, land bank, grazing, non-profit, special use or institutional.
- \$1,482 per acre, \$7,500 down, \$892 per month. 10 years.

\$75,000



Rick

RICK SWENTEK, P.A., A.L.C.
305.773.5363
rickswen@bellsouth.net

WAYNE GWILLIAM, REALTOR®
786.351.0098
wayne4florida1@yahoo.com

FLORIDA 1 REALTY

Office 305.453.0109
florida1realtyinc.com

103400 Overseas Hwy. Suite 250-D, Key Largo, FL 33037

The information contained herein is deemed accurate however no warranty either expressed or implied is hereby given.