

***** REDUCED *** OWNER FINANCING *****

HEAVILY WOODED BUILDING SITE

***** 13.83 ACRES • CRESCENT CITY, FLORIDA *****

190 Pettit Road, Crescent City, FL 32112-4177

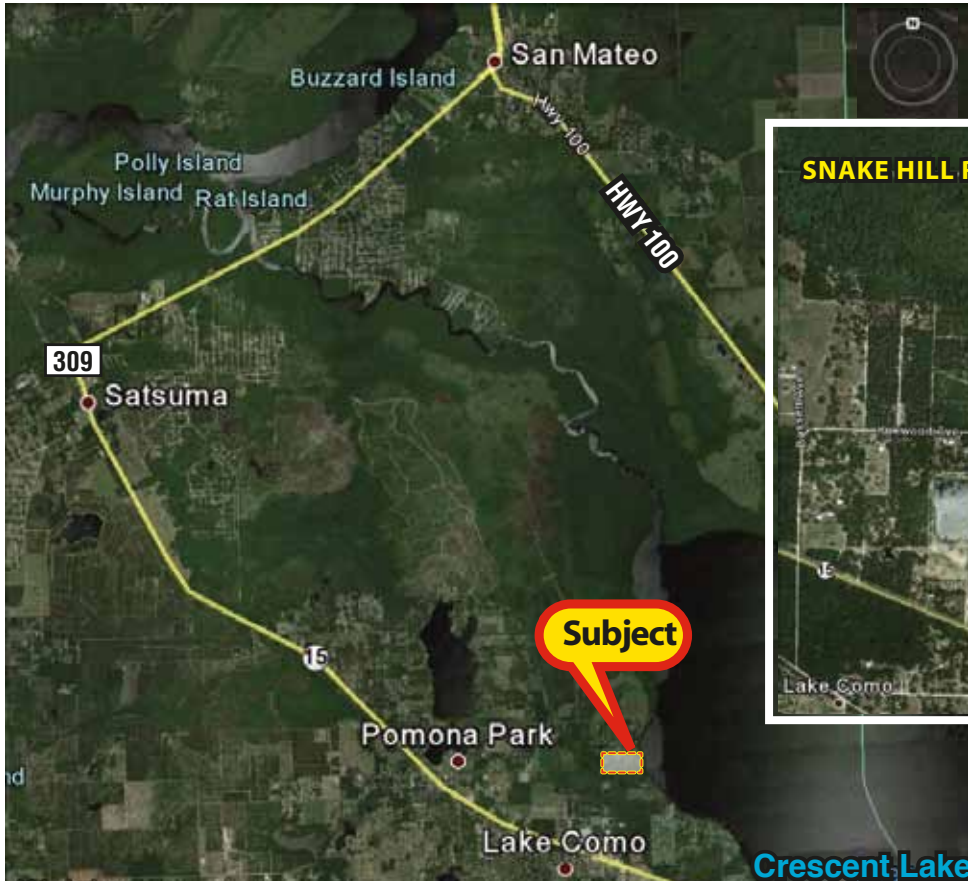

**Putnam County Parcel
#34-11-27-0000-0031-0011**



- Legal building site for home, scouting or hunting camp, church, retreat, non-profit.
- \$3,253 per acre – owner financing available. Remote and private but only 10 minutes to Crescent City. Electric and cable nearby.
- Thick woods, 25-ft. elevation. High, dry, well drained.
- \$9,000 down, \$36,000 owner mortgage at 7%, 15 years, \$323.58 per month, balloon of \$27,868.61 end of 5 years.

~~**\$79,000**~~
\$45,000



Rick

RICK SWENTEK, P.A., A.L.C.
305.773.5363
rickswen@bellsouth.net

WAYNE GWILLIAM, REALTOR®
786.351.0098
wayne4florida1@yahoo.com



Office 305.453.0109
florida1realtyinc.com

103400 Overseas Hwy. Suite 250-D, Key Largo, FL 33037

The information contained herein is deemed accurate however no warranty either expressed or implied is hereby given.