

SUBJECT BOUNDARY SURVEY (as provided by our client)

HAMPTON LAND SURVEYING

P.O. BOX 32 305-365-6091 OVIEDO, FL.

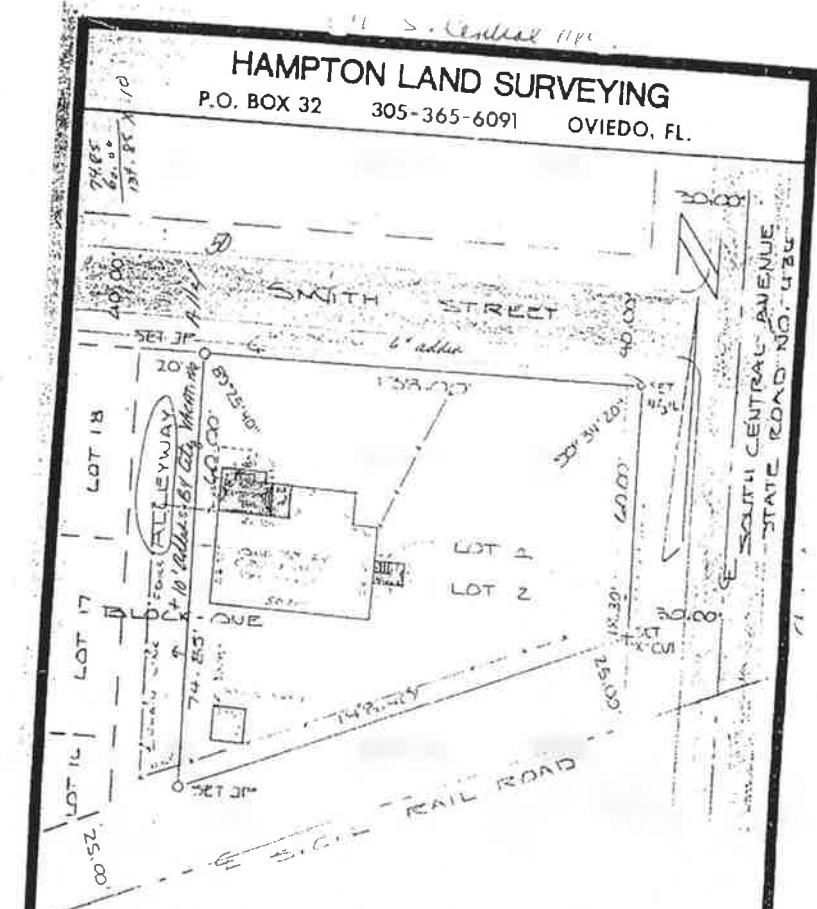

DESCRIPTION:

Lots 1 and 2 of Block 1 of JOHN J. EGAN'S ADDITION TO OVIEDO as recorded in Plat Book 2 on Page 52 of the Public Records of Seminole County, Florida.

Scale: 1" = 30'		<p>I hereby certify to the parties listed below that this drawing represents an actual survey made by me or my representatives, in accordance with the Minimum Technical Standards for Surveys in the State of Florida (Chapter 230 & Florida Administrative Code).</p> <p>Nadine Kepasky and Jan American Bank</p> <p><i>Philip E. Hampton</i> Philip E. Hampton Professional Land Surveyor No. 3744 State of Florida</p>
File: John J. Egan's		
Job No.: 864-12		
Date: Feb. 24, 1966		

