



Fischbach
LAND COMPANY

Fischbach Land Company
510 Vonderburg Dr., Suite 302
Brandon, FL 33511
813-540-1000

Private Preserve Homesite(s), Ruskin, FL
Beautifully Wooded, Investment Homesites, Private!
FischbachLandCompany.com/PrivatePreserve

Blaise Lelaulu
blaise@fischbachlandcompany.com

Build your dream home on this beautifully wooded 9.5 acres, providing a secluded sanctuary while just minutes from town! This property is zoned AS-1 (1 home per acre) with a Future Land Use of R-4 (4 homes per acre), giving it the versatility to be split up into multiple lots. Enjoy the privacy and serenity on this quiet forested acreage while close in proximity to I-75, Sun City Center, and the Little Manatee River!

County: Hillsborough County
Property Type: Acreage Homesites, Vacant Land
Sale Price: \$160,000
Acreage: 9.5 +/- acres
Price per Acre: \$16,842.12
Property Address: 36th Street SE, Ruskin, FL 33570
Nearest Intersection: 16th Avenue SE & 36th Street SE
Road Frontage: 632 +/- feet on 36th Street SE
Soil Types: Myakka and St. Johns Fine Sands
Grass Types: Bahia Mix
Fencing: Chain link perimeter fencing
Water By: Well required
Sewer By: Septic required
Electric By: TECO
Zoning: AS-1
Future Land Use: R-4
STR: 15-32-19
Folio/PIN: 055152.0000
Property Taxes: \$2,500
Property Uses: Homesite

***Beautiful Wooded 9.5 -Acre Homesite
with Future Opportunity for Multiple Homesites
Private and Secluded Sanctuary!***

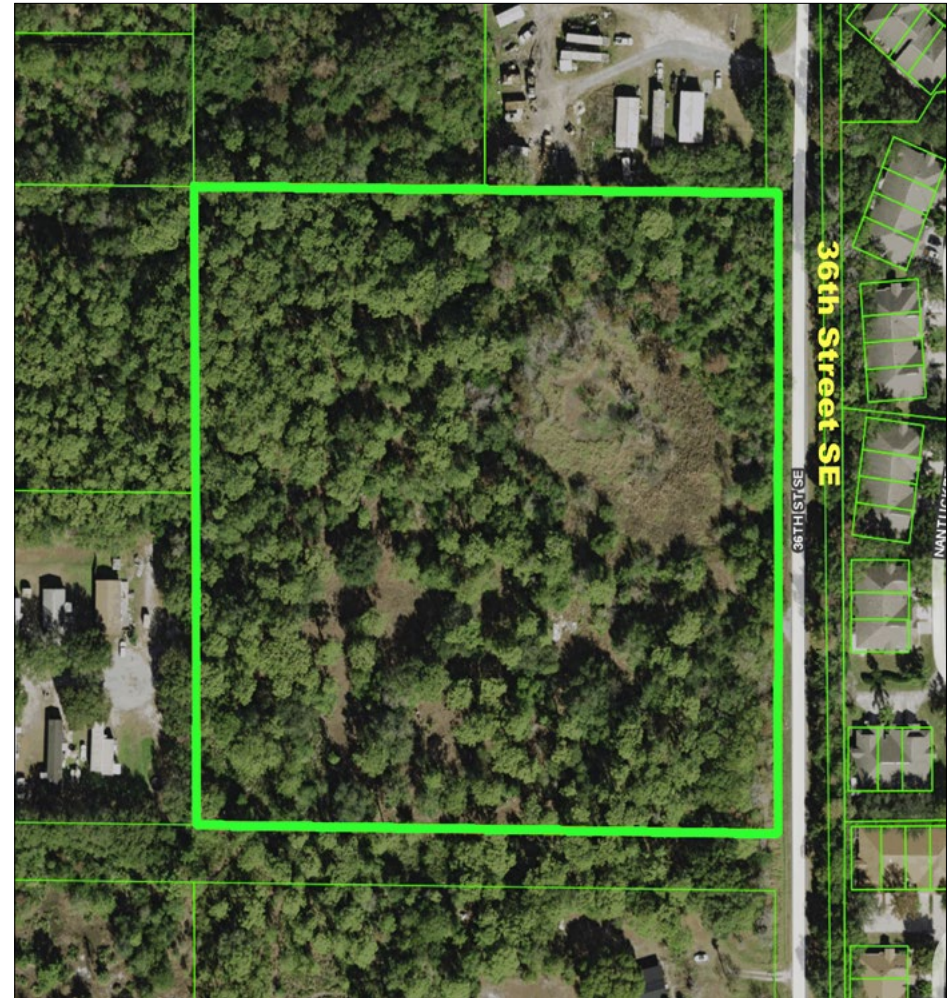

Beautiful Forested Parcel Perfect for Your Homesite with Future for Multiple Homesites!



*Easy Access to I-75, US 41,
Sun City Center, and Ruskin!*

Close to City Amenities and Shopping!

Driving Directions From I-75:

- Take 240A for SR-674 East toward Sun City Center (0.9mi)
- Turn right onto 33rd St SE (0.9mi)
- Turn left onto 14th Ave SE (0.2mi)
- Road name changes to 36th St SE (0.7mi)
- Property will be on right side, look for sign

Assigned Schools:

- Cypress Creek Elementary School
- Shields Middle School
- Lennard High School

