

PLAT OF SURVEY
for
VICTOR & JESSIE McMAHILL

Description

The North 278 feet of the West 360 feet of Block 37, AND the East 1/2 of the vacated street on the West, M. M. SMITH'S SUBDIVISION, according to the plat thereof as recorded in Plat Book 1, Page 55, of the Public Records of Seminole County, Florida.

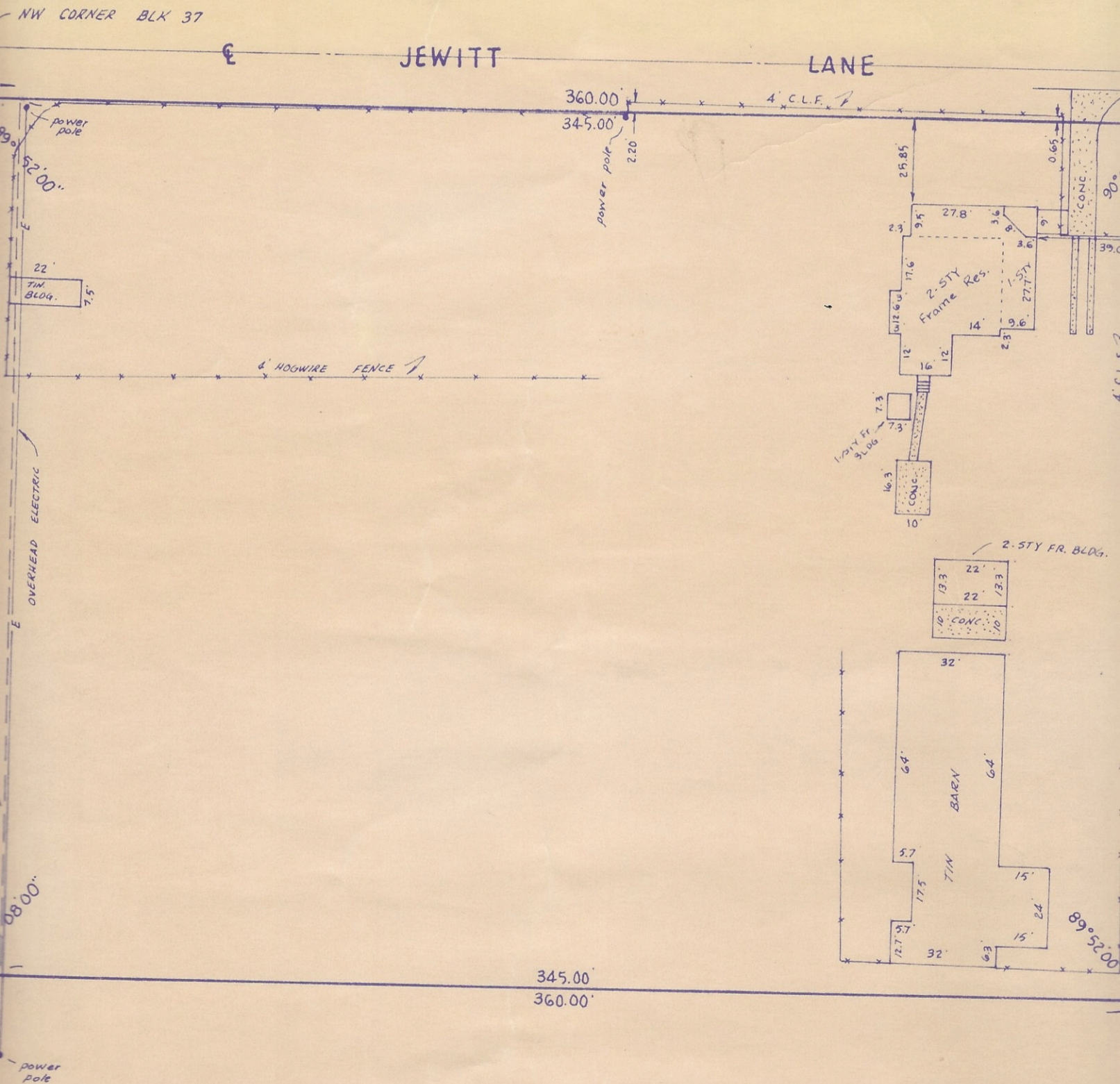

SURVEY NOTES:

- 1.) The street address of the above described property is 3001 Jewitt Lane.
- 2.) The above described property is not in a Flood Hazard Area.

SURVEYOR'S CERTIFICATE

This is to certify that I have made a Survey of the above described property and