

5,450 sq ft. lot

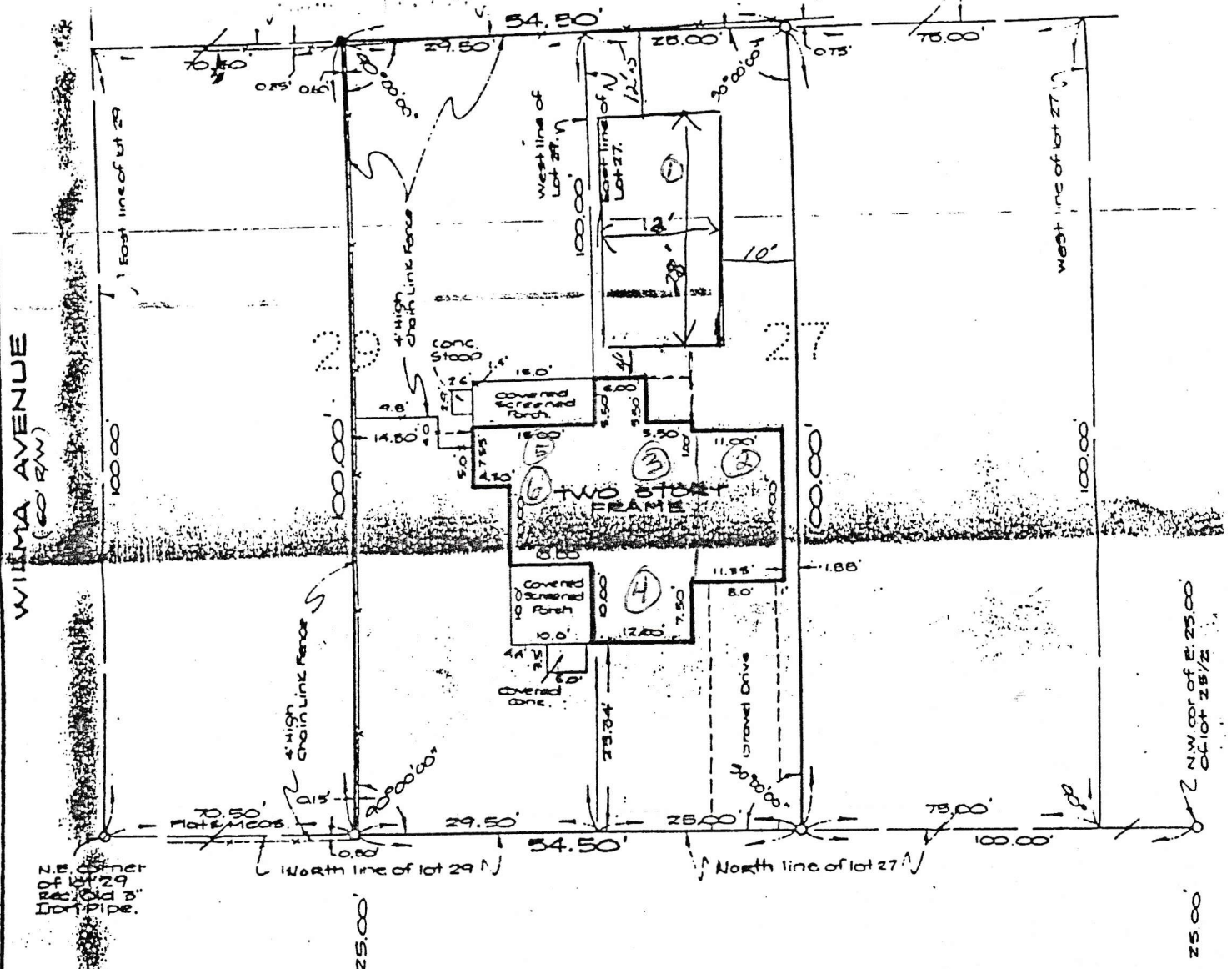

Address: 216
WARREN STREET

Based on the Federal Emergency Management Agency flood hazard boundary map, the building site shown hereon **DOES NOT LIE** within the 100 year flood hazard area.

- ① REPAIR SHOP 12x28
- ② RETAIL AREA 11x18
- ③ P.A. Billing office 9x10
- ④ " " 10x10
- ⑤ Kitchen 14x7
- ⑥ RECEPTION/Lounge 14x11

NOTES:

1. DIMENSIONS AS MEASURED IN THE FIELD.
2. ○ INDICATES SET IRON PIPE WITH CAP No 2005
3. □ INDICATES RECOVERED IRON PIPE, SET CAP No 2005
4. ■ INDICATES RECOVERED 4" x 4" CONC. MON WITH NUMBER
5. □ INDICATES SET 4" x 4" CONC. MON WITH No 2005.
6. ○ INDICATES SET CROSS IN
7. ■ INDICATES RECOVERED REINF BAR WITH No 1225

This survey meets the minimum technical standards set forth by the Florida Board of Land Surveyors, pursuant to Section 472.027, Florida Statutes

UPSTAIRS
32x30 - STORAGE

LAND
CAVONE, INC.
848 E. LAKE STREET (S.R. 427)
LONGWOOD, FLORIDA 32750
TELEPHONE: (305) 831-3633

NOT VALID UNLESS
EMBOSSSED WITH
SURVEYORS SEAL

FINAL FOUNDATION STAKED
10-3-85
10-3-85
10-9-85
SCALE 1" = 20'
JOB No.
Dominick F. Cavanaugh
Dominick F. Cavanaugh
Florida Registered Land Surveyor No. 2005.