

SECTION 20, TOWNSHIP 22 SOUTH, RANGE 20 EAST
HERNANDO COUNTY, FLORIDA

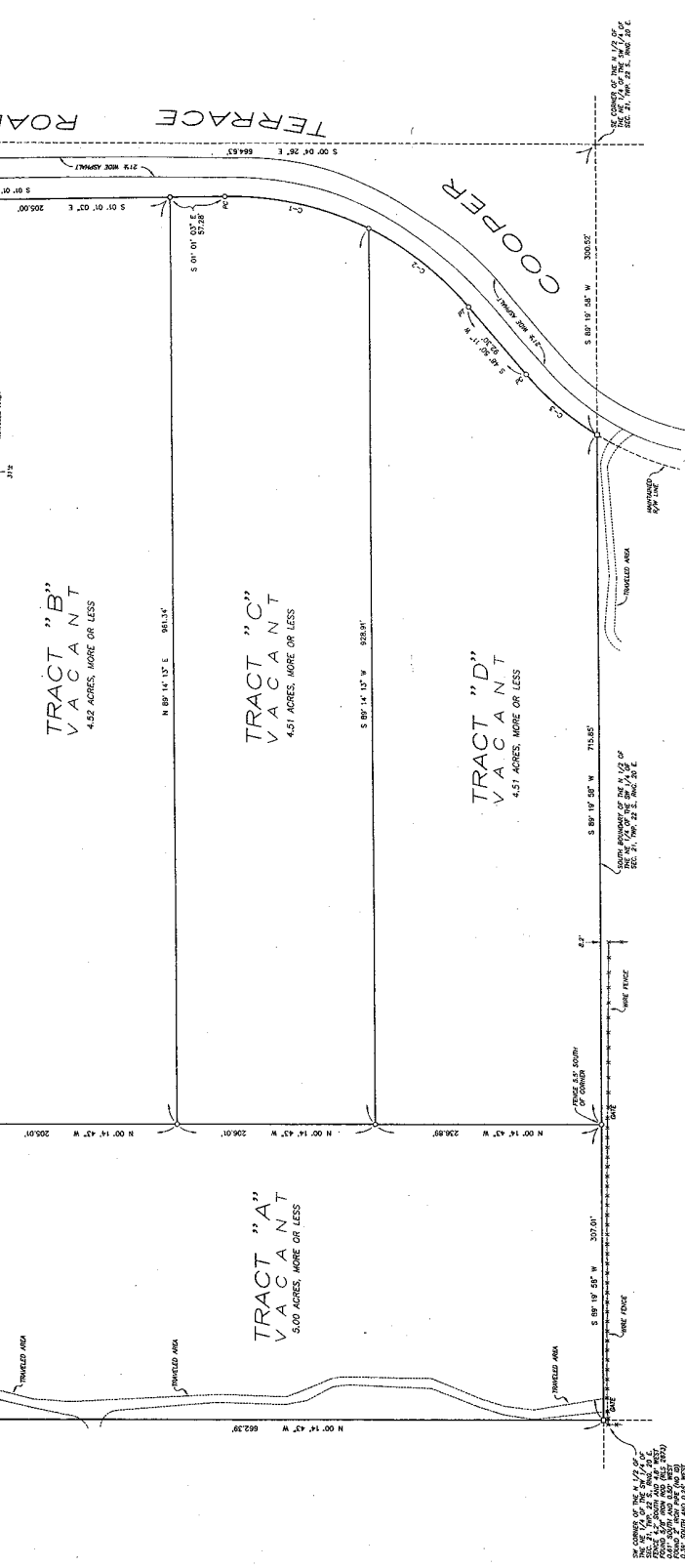

LEGEND
 CI - CURVE NUMBER
 CH - CHORD BEARING
 CR - CHORD RADIUS
 PC - POINT OF CURVATURE
 PTA - POINT OF TANGENCY
 SEC. - SECTION
 TANG. - TANGENT
 W/P - WIDTH OF ROAD
 4\"/>



CURVE DATA

| NUMBER | DELTA | RADIUS | CHORD | CHORD BEARING |
|--------|-------------|---------|---------|-----------------|
| C-1 | 17° 57' 17" | 310.00' | 133.84' | S 37° 14' 37" W |
| C-2 | 23° 11' 08" | 331.00' | 133.94' | S 37° 14' 37" W |
| C-3 | 17° 57' 17" | 310.00' | 133.84' | S 37° 14' 37" W |

DESCRIPTIONS
 PARENT PARCEL
 THAT PART OF THE NORTH 1/2 OF THE NORTHWEST 1/4 OF THE SOUTHWEST 1/4 LIND NORTH OF THE CENTER LINE OF COOPER TERRACE ROAD, LESS THE NORTH 15.00 FEET AND THE WEST 307.00 FEET OF THE NORTH 1/2 OF THE NORTHWEST 1/4 OF THE SOUTHWEST 1/4 LIND NORTH OF THE CENTER LINE OF COOPER TERRACE ROAD, SUBJECT TO EASEMENTS, RESTRICTIONS AND REDEMPTIONS OF RECORD.
 TRACT "A"
 THAT PART OF THE NORTH 1/2 OF THE NORTHWEST 1/4 OF THE SOUTHWEST 1/4 LIND NORTH OF THE CENTER LINE OF COOPER TERRACE ROAD, LESS THE NORTH 15.00 FEET AND THE WEST 307.00 FEET OF THE NORTH 1/2 OF THE NORTHWEST 1/4 OF THE SOUTHWEST 1/4 LIND NORTH OF THE CENTER LINE OF COOPER TERRACE ROAD, SUBJECT TO EASEMENTS, RESTRICTIONS AND REDEMPTIONS OF RECORD.
 TRACT "B"
 THAT PART OF THE NORTH 1/2 OF THE NORTHWEST 1/4 OF THE SOUTHWEST 1/4 LIND NORTH OF THE CENTER LINE OF COOPER TERRACE ROAD, LESS THE NORTH 15.00 FEET AND THE WEST 307.00 FEET OF THE NORTH 1/2 OF THE NORTHWEST 1/4 OF THE SOUTHWEST 1/4 LIND NORTH OF THE CENTER LINE OF COOPER TERRACE ROAD, SUBJECT TO EASEMENTS, RESTRICTIONS AND REDEMPTIONS OF RECORD.
 TRACT "C"
 THAT PART OF THE NORTH 1/2 OF THE NORTHWEST 1/4 OF THE SOUTHWEST 1/4 OF THE SOUTHWEST 1/4 LIND NORTH OF THE CENTER LINE OF COOPER TERRACE ROAD, LESS THE NORTH 15.00 FEET AND THE WEST 307.00 FEET OF THE NORTH 1/2 OF THE NORTHWEST 1/4 OF THE SOUTHWEST 1/4 LIND NORTH OF THE CENTER LINE OF COOPER TERRACE ROAD, SUBJECT TO EASEMENTS, RESTRICTIONS AND REDEMPTIONS OF RECORD.
 TRACT "D"
 THAT PART OF THE NORTH 1/2 OF THE NORTHWEST 1/4 OF THE SOUTHWEST 1/4 OF THE SOUTHWEST 1/4 LIND NORTH OF THE CENTER LINE OF COOPER TERRACE ROAD, LESS THE NORTH 15.00 FEET AND THE WEST 307.00 FEET OF THE NORTH 1/2 OF THE NORTHWEST 1/4 OF THE SOUTHWEST 1/4 LIND NORTH OF THE CENTER LINE OF COOPER TERRACE ROAD, SUBJECT TO EASEMENTS, RESTRICTIONS AND REDEMPTIONS OF RECORD.

NOTES
 (1) THE PARENT PARCEL DISPOSITION SHOWN ARE TAKEN FROM A WARRANTY DEED RECORDED IN HERNANDO COUNTY RECORD BOOK 1841, PAGES 1997 THRU 1998, PUBLIC RECORDS, HERNANDO COUNTY, FLORIDA, DATED 11/20/1998.
 (2) BASED UPON RECORDS OF FEDERAL EMERGENCY MANAGEMENT AGENCY FLOOD INSURANCE STUDY MAPS AND FLOOD ZONING MAPS, THE PROPERTY IS LOCATED IN FLOOD ZONE 17. THE PROPERTY IDENTIFIED ON THIS SURVEY IS LOCATED IN FLOOD ZONE 17.
 (3) THE BOUNDARIES SHOWN ARE BASED ON THE NORTH BOUNDARY OF THE SOUTHWEST 1/4 OF SECTION 20, TOWNSHIP 22 SOUTH, RANGE 20 EAST HAVING A BEARING OF NORTH 89° 14' 13" EAST AND A DISTANCE OF 307.00 FEET.
 (4) ABOVE AND BELOW GROUND PUBLIC UTILITIES NOT LOCATED OR SHOWN.

DATE OF FIELD WORK : MAY 20, 2008
 DRAWING NUMBER : 2008-001
 JOB ORDER NUMBER : 00000000
 I-724, PAGES 20 - 31

W. D. GREENE LAND SURVEYING, INC.
 SURVEYING AND MAPPING SINCE 1982
 600 WEST HOFFERSON STREET - BROOKVILLE, FLORIDA 34601
 PHONE: (352) 798-0346 FAX: (352) 798-0018
 FLORIDA CERTIFICATE OF AUTHORIZATION NUMBER 3204

BOUNDARY SURVEY
 PREPARED FOR AND CERTIFIED TO :
 MARION CITY INVESTMENT CORPORATION

REVISIONS