

REVISIONS	BY

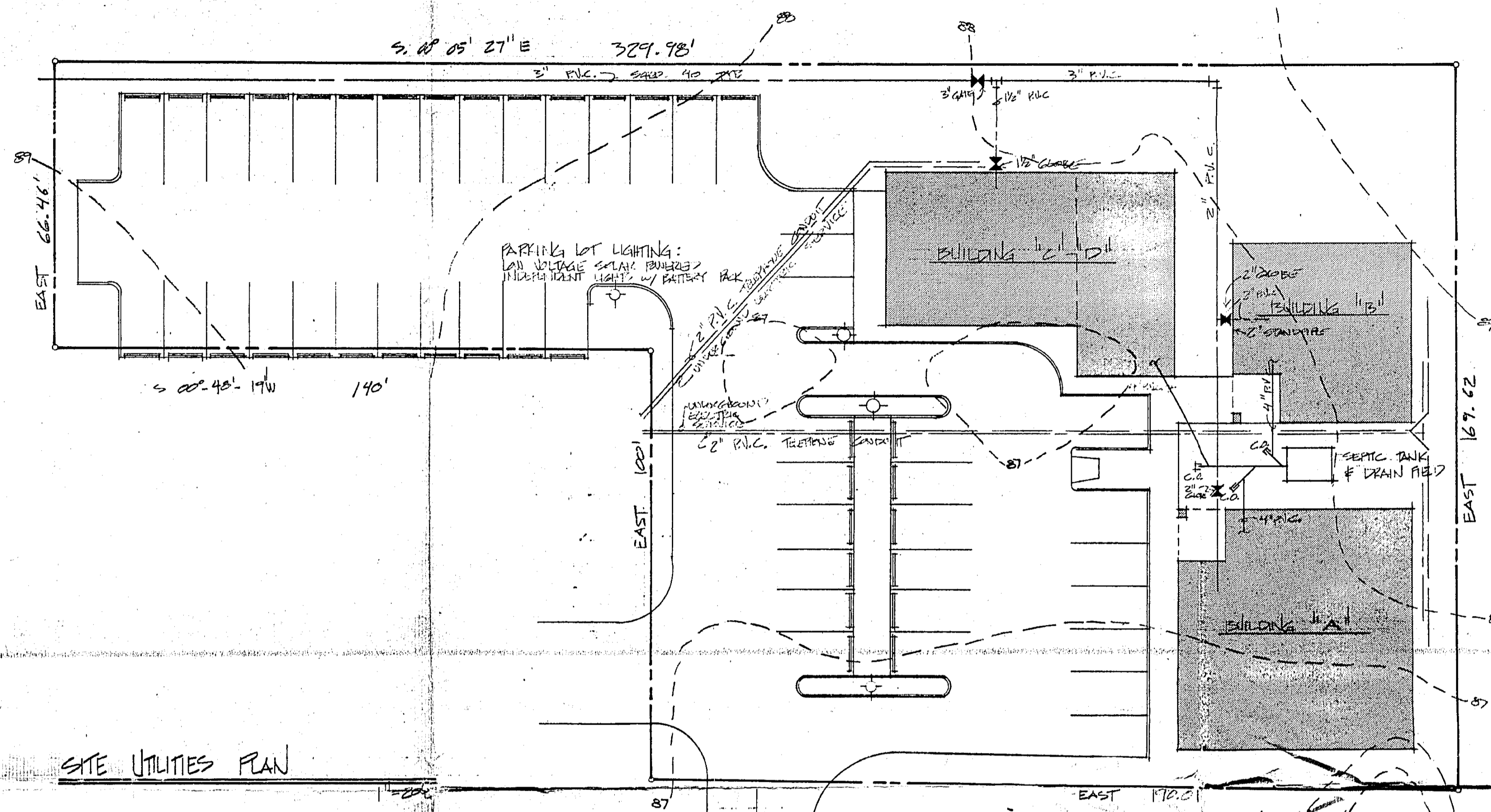

SEPTIC & DRAIN FIELD

48 PEOPLE @ 20 GPD = 960 G.P.D. FLOW
 1650 GAL MIN TANK REQ.
 $960 \text{ GAL} / \frac{1}{2} \times 1.25 = 600 \text{ SQ. FT.}$
 $600 \times 3 = 1800 \text{ SQ. FT. OF GRAV. D. REQ.}$

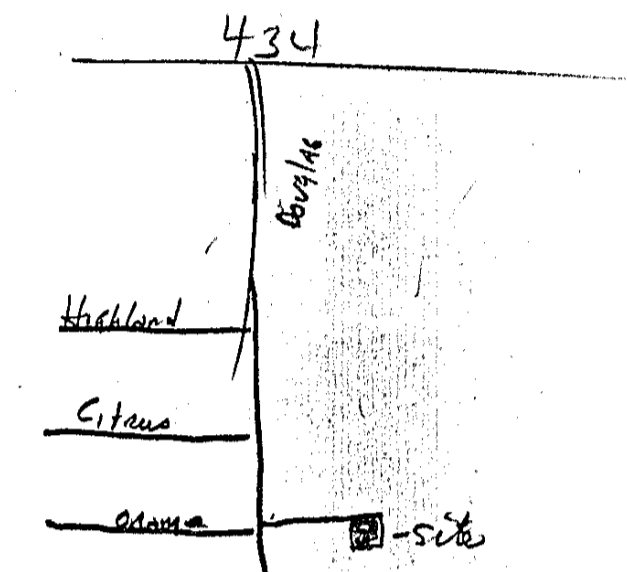

LEGAL DESCRIPTION
 All of Lot 19, Block F, and that part of Lot 20, Block F, lying West of Interstate No. 4 (S.R. 400), AND ALSO Lots 6, 7, and 8, Block G, and that part of Lot 5, Block G, lying West of Interstate No. 4 (S.R. 400); AND ALSO that part of vacated Orange Street lying West of Interstate No. 4 (S.R. 400) and East of the West Line of Lot 8, Block G, extended Northerly; all in SANLANDO SPRINGS TRACT No. 67, according to the plat thereof as recorded on Plat Book 4, Page 65, of the Public Records of Seminole County, Florida.

SITE UTILITIES PLAN

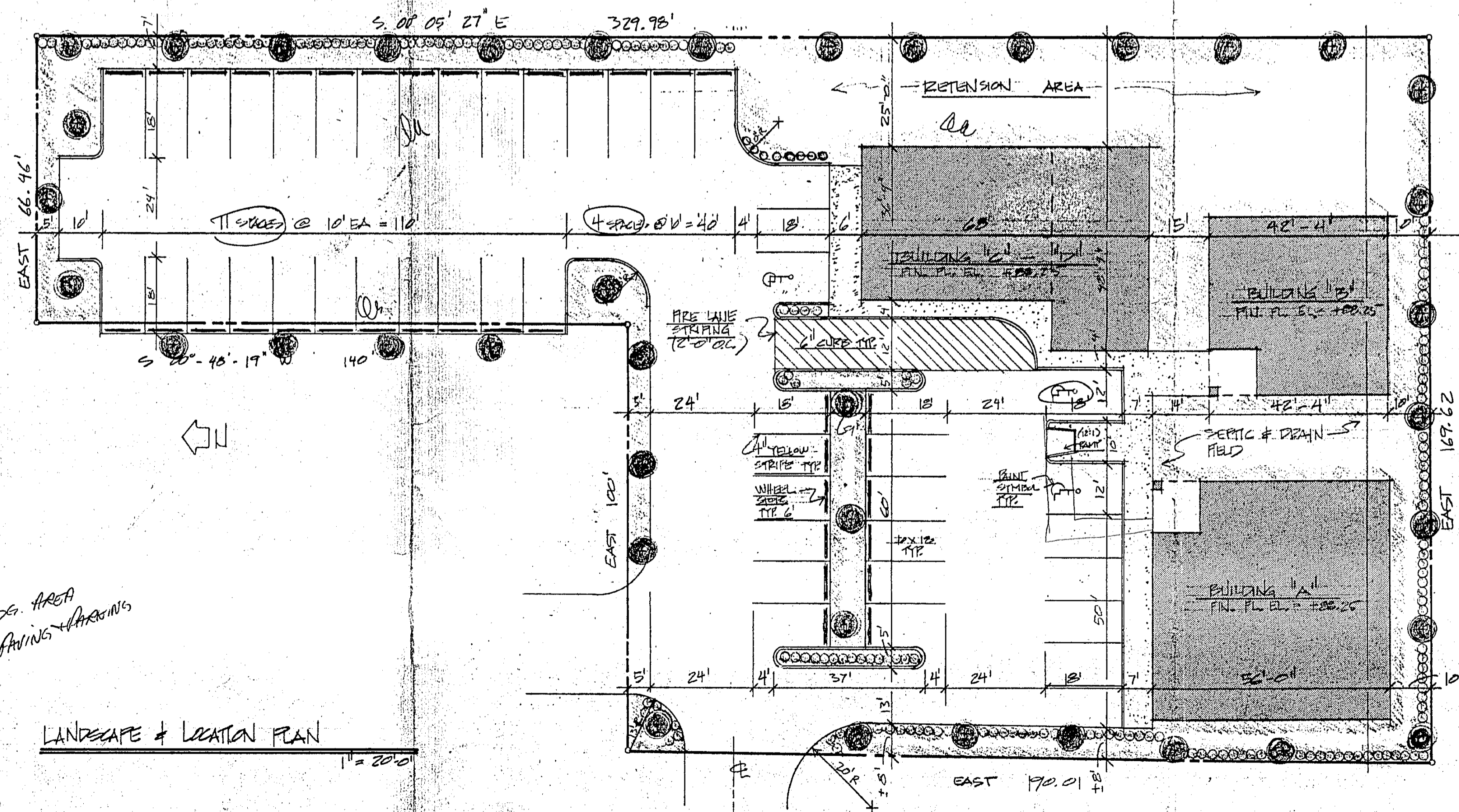

PAVING CALCULATIONS

BLDG A 3,000
 BLDG B 3,500
 BLDG C-D 2,700

$9,200 + 200/\text{AUTO} = 46 \text{ REQ'D}$
 OF THE 46, 3 MUST BE HANDICAPPED
 PROVIDED: 48 (3 HANDICAPPED INCLUDED)

NOTE: PROVIDE FULL LANDSCAPE IRRIGATION SYSTEM.
 SUBMIT SHOP DRAWING FOR APPROVAL.

NOTE: REMOVE ALL TREES FROM ALL RETENTION AREA.

KEY TO SYMBOLS

- - SOD
- - OAK TREE: MIN 6 FT HIGH - MAX 25' O.C.
- - WIGWAGM HEDGE: MIN 30" HIGH MAX 2'-0" O.C.
- ▨ - BRICK WALK/PANERS
- ▩ - CONCRETE
- - EXIST. TREE TO REMAIN
- - EXIST. TREE TO REMOVE
- ⊠ - COLUMN

FIRE LANE:
 Size of Sign: 12" W x 18" H
 Color: White, Red Letters
 Text: No Parking or Standing Fire Lane
 Location: 8 Ft. High, Dbl. Face Every 100 Ft.
 Striping: Safety Yellow (4") 9 Ft. From Curb 4" Wide, Yellow every 100 Ft.
 Lettering on Pavt.: No Parking-Fire Lane

1 Ac. Site
 9,200 sq ft BLDG. AREA
 18,540 sq ft PAVING/STRIPING

A/R/C Associates, Incorporated
 Architecture, Roof Consulting & Construction Technology
 649 North Mills Avenue, Orlando, Florida 32803 (305) 896-7875

One Douglas Place
 Phase Two
RKC Enterprises, Inc.
 766 Deilona Blvd., Suite B
 Daytona, Florida 32725 (305) 574-1406

SITE UTILITIES PLAN
LANDSCAPE & LOCATION PLAN

DRAWN
CHECKED
DATE 4/83
SCALE 1" = 20'-0"
JOB NO. 83-026
SHEET

C2