

NOTE: THIS STRUCTURE HAS BEEN DESIGNED TO MEET OR EXCEED REQUIREMENTS OF SEC. 1606 OF THE FLORIDA BUILDING CODE 2001 EDITION.

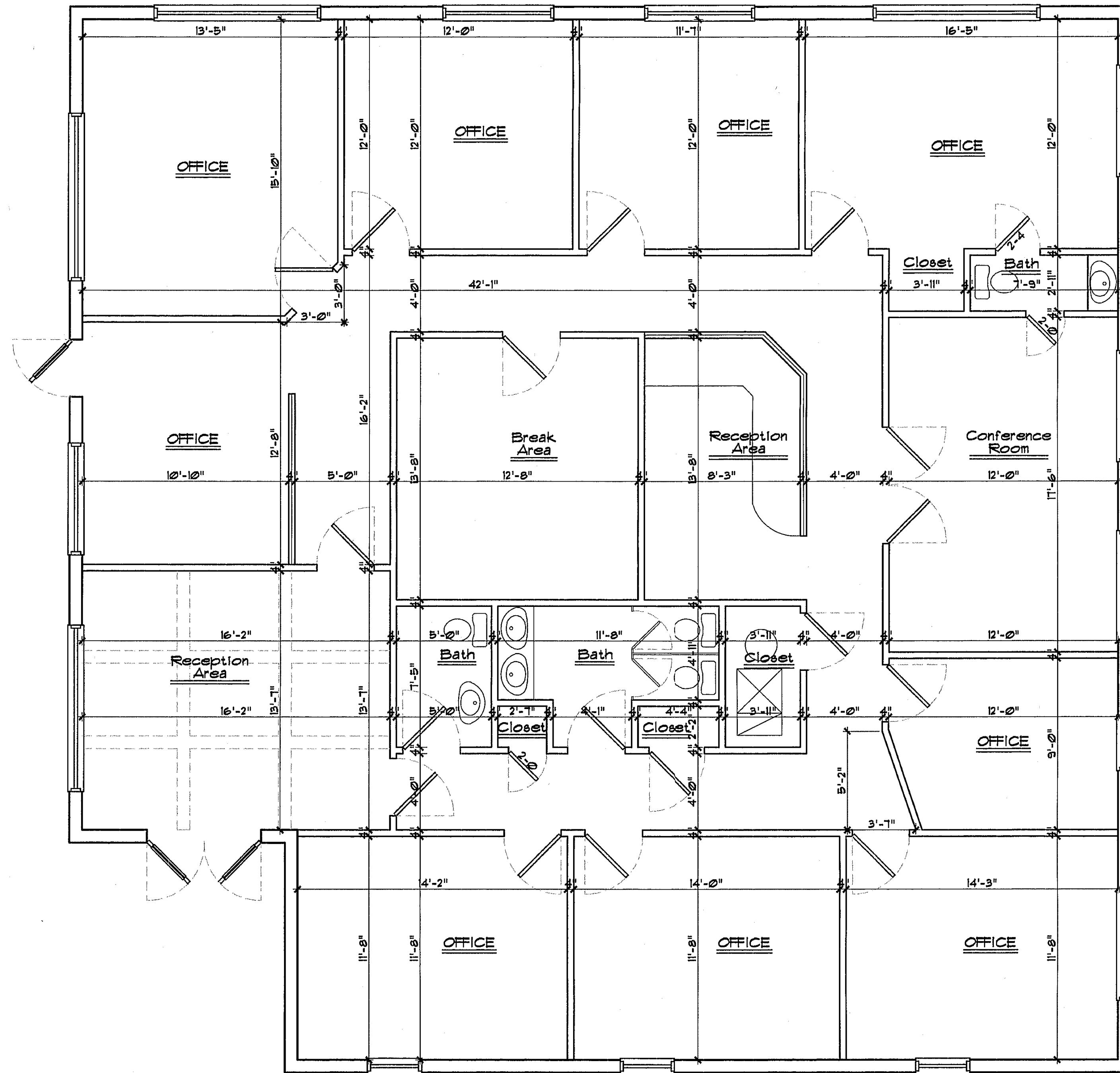

ALL DOORS 3'-0" UNLESS NOTED

PROPOSED FLOOR PLAN 1/4" = 1'-0"

WRITTEN DIMENSIONS SHALL HAVE PRECEDENCE OVER SCALE DIMENSIONS. Contractors shall verify and be responsible for dimensions and conditions of the job, and DISTINGUISHED DESIGNS must be notified in writing of any variation in dimensions, conditions, and specifications appearing on these plans.

REVISIONS

DONALD A WISEMAN - GC
CGC 025946
P.O. BOX 846
ALTAMONTE SPRINGS, FL 32715

A CUSTOM OFFICE FOR:
MOYER, STRAUS AND PATEL
118 S. ORANGE, ORLANDO, FL 32714

DISTINGUISHED DESIGNS
216 MARKHAM WOODS ROAD
LONGWOOD, FLORIDA 32779
OFFICE: (407) 772-7768 FAX: (407) 772-7769

JOB #:	040202
DATE:	2-02-04
DRAWN BY:	RV/BY

3

PROFESSIONAL SEAL:
KENNETH H. EHLERS, P.E.
6034 FALCONBRIDGE PI.
MOUNT DORA, FL 32751
FL. REG. 18243

FEB 27 2004

SCALE: AS NOTED

FLOOR PLAN