

***** PRICE REDUCED *****
BUILDABLE .50ac HOMESITE

***** EAST REDLAND • COUNTRY HOME OR FINQUITA *****

23051 SW 122 AVENUE, PRINCETON, FL 33032
Miami Dade County Folio #30-6913-000-0840

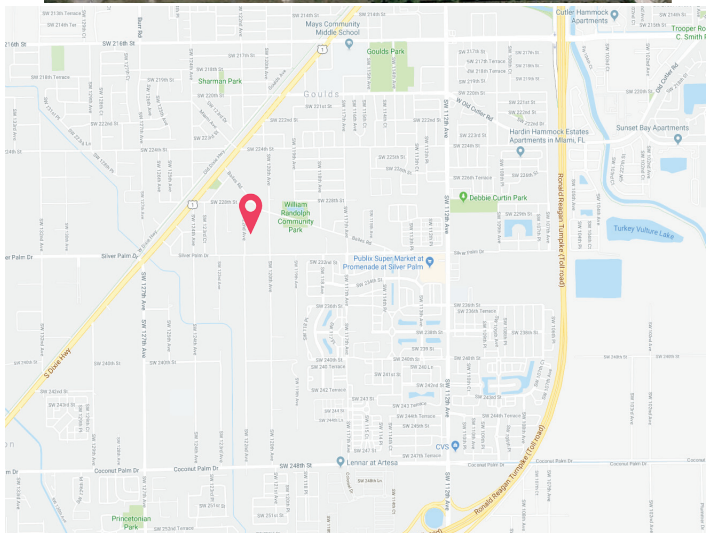
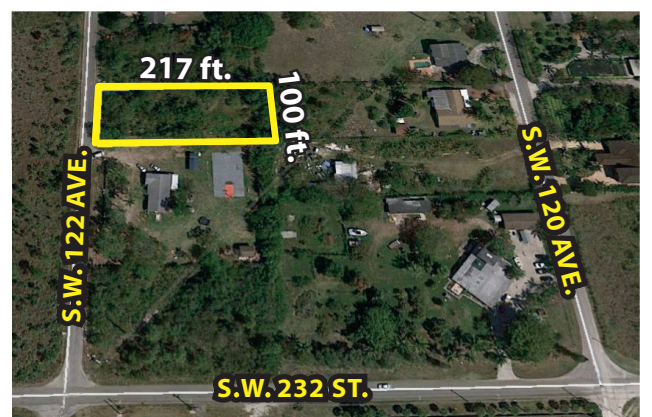
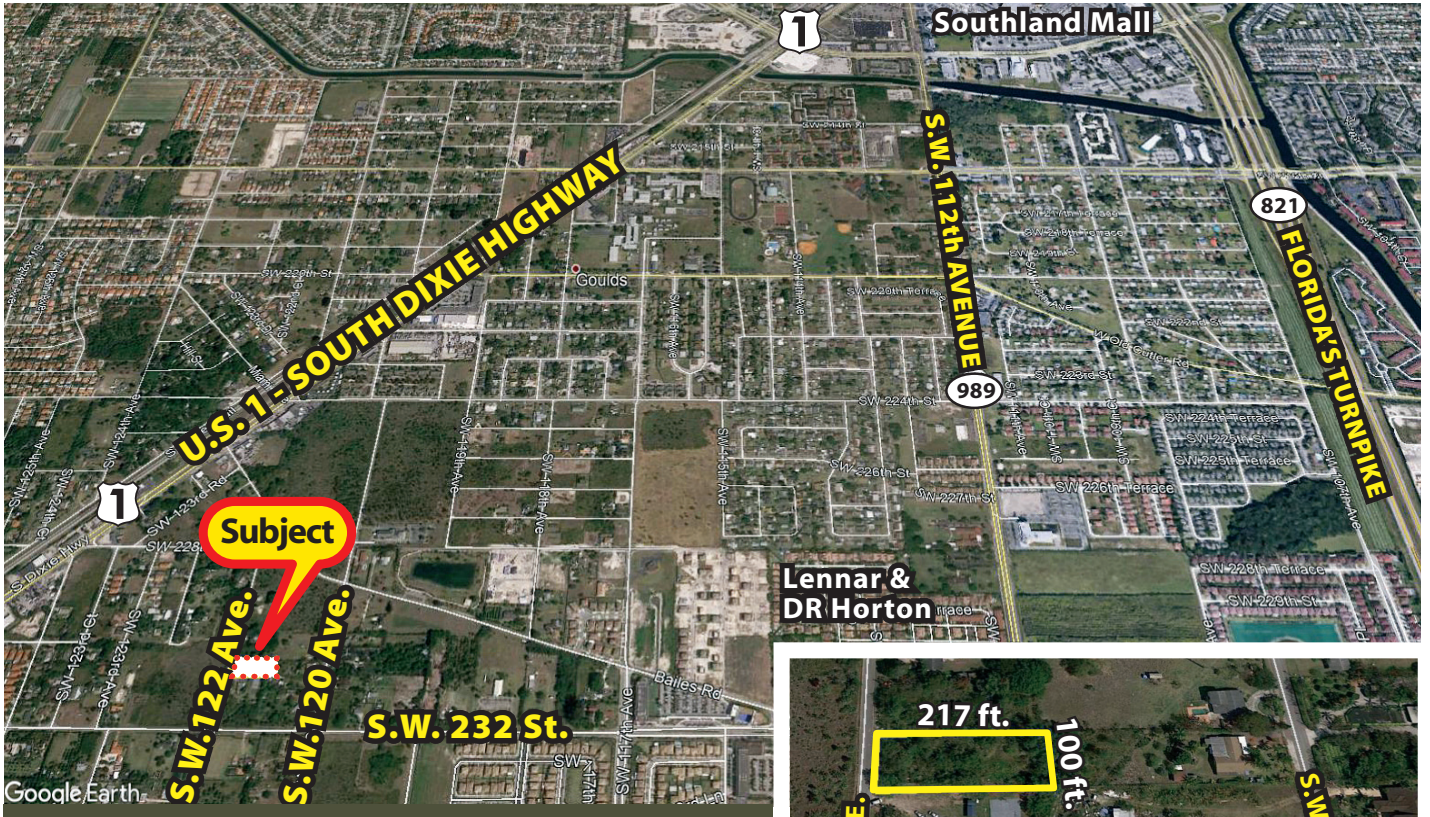

- 10-foot elevation - caprock in native state. Solid Rockdale Limestone complex.
- Paved road - Electric - 1 minute to U.S. 1, and 3 minutes to Turnpike - Southland Mall.
- Zoned single family - general: 100' x 217'.
- ALL CASH - Buyer pays all closing costs excluding commission - special warranty deed transfer to buyer.

~~**\$89,000**~~
\$79,000

The information contained herein is deemed accurate however no warranty either expressed or implied is hereby given.