

BUTZ RANCH

LAKE WALES, FL | POLK COUNTY

217 ± ACRES TOTAL





SPECIFICATIONS & FEATURES

Acreage: 217 ± acres

Sale Price: \$1,399,000

Price per Acre: \$6,445

Site Address: Canal Road, Lake Wales, FL 33853

Road Frontage: 1,300 ± feet on Canal Road

Soil Types: Astatula; Smyrna and Myakka, Hontoon muck

Uplands/Wetlands: 111.3; 105.7

Grass Types: Bahia

Zoning/FLU: RS - Residential Suburban/ A/RR Ag/
Rural Residential

Fencing: Barbed wire

Potential Recreational Uses: Hunting

General Points of Interest: Cherry Pockets
Restaurant is one mile east

Current Use: Pasture

Land Cover: Grass and woods

Rolling hills, beautiful oak hammocks, and wooded wetlands provide a home to local deer and turkey's. Located in a desirable area of Lake Wales, Butz Ranch is currently an operating cattle ranch.

The tract is perfect for a ranch home site as well as a future Residential development. The property is well suited to be divided into acreage tracts, and includes a planned development. Butz Ranch is a great investment that could one day be developed into multiple homesites.

Located in a Developing Area

LOCATION & DRIVING DIRECTIONS

Parcel IDs: 282831000000031010; 282830000000042010; 282831936000000300; 282831936000000290; 282831000000044010

GPS Location: 28.013025, -81.556416

Driving Direction From Dunee:

- Head east on Dundee Road/Hwy 17 to Almburg Road
- Turn left and head east on Almburg Road to Lake Mabel Loop Road
- Turn right and go south on Lake Mabel Loop Road to Canal Road
- Turn left and head east on Canal 1 mile. Property is on the left.

Showing Instructions: Please call the listing agents

Property has a Residential
Suburban land use that
Will allow Development

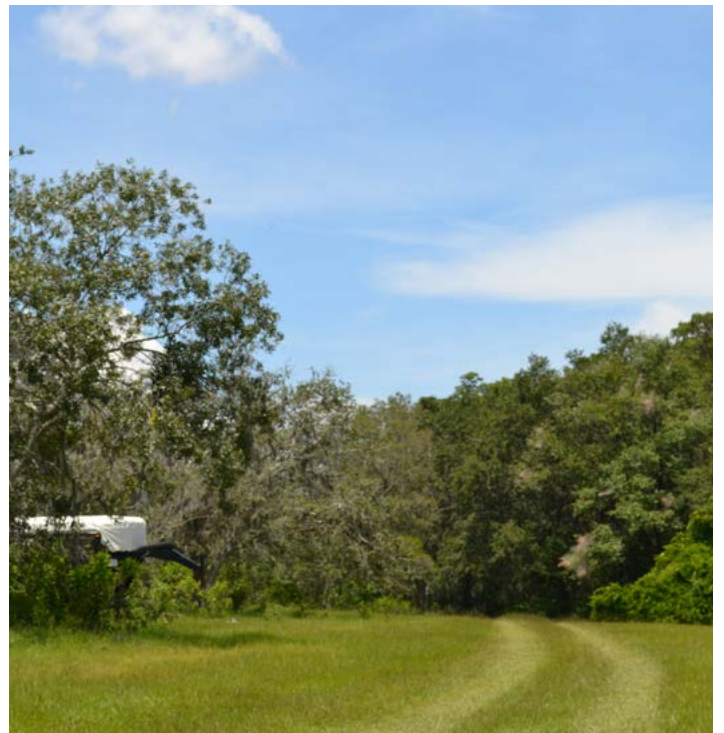



Saunders

REAL ESTATE

863.648.1528
114 N. Tennessee Ave.
3rd Floor
Lakeland, FL 33801

217 ± Acres • Property has a Residential Suburban Land use that Will Allow Development
Located in a Developing Area

SREland.com/ButzRanch

Kyle Vreeland, 863.860.5203 | Kyle@SRDcommercial.com
Richard Dempsey ALC, 863.774.3548 | Richard@SREland.com



LAKELAND OFFICE:
114 N. Tennessee Ave. 3rd Floor
Lakeland, FL 33801
863.648.1528 - Main Office

HIGH SPRINGS OFFICE:
P.O. Box 809 (32655)
18622 NW US 441
High Springs, FL 32643

©2018 Coldwell Banker Commercial Saunders Real Estate. All rights Reserved, Worldwide. Every attempt is made to provide accurate information on this property, however, COLDWELL BANKER COMMERCIAL SAUNDERS REAL ESTATE (CBCSRE) does not guarantee the accuracy. Buyer should rely entirely on their own research, inspection of property, and records.
©2018 Coldwell Banker Real Estate LLC, dba Coldwell Banker Commercial Affiliates. All Rights Reserved. Coldwell Banker Real Estate LLC, dba Coldwell Banker Commercial Affiliates fully supports the principles of the Equal Opportunity Act. Each Office is Independently Owned and Operated. Coldwell Banker Commercial and the Coldwell Banker Commercial Logo are registered service marks owned by Coldwell Banker Real Estate LLC, dba Coldwell Banker Commercial Affiliates.



071318-A