

BOUNDARY SURVEY **PORTION LOTS 9, 10, AND 11, BLOCK B** **'OAK GROVE ADDITION TO WILDWOOD'** **PLAT BOOK 1 PAGE 121** **SUATER COUNTY, FLORIDA**

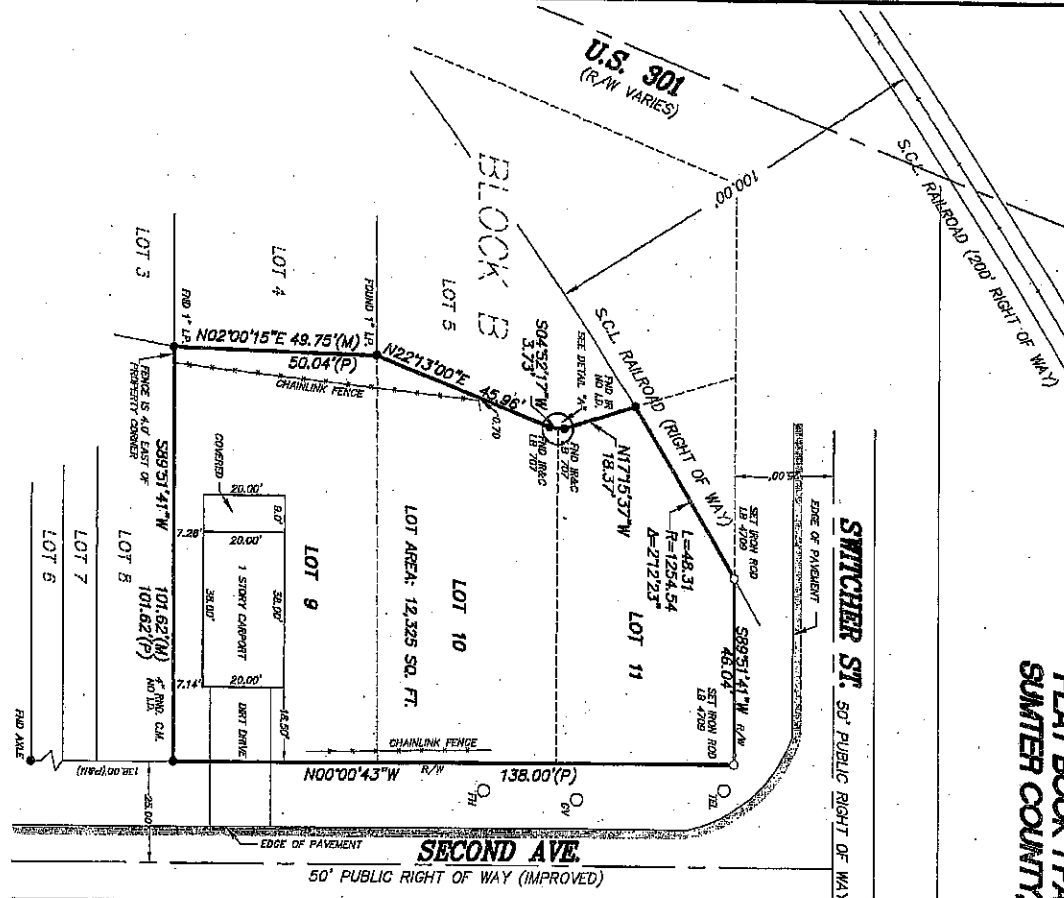

LEGAL DESCRIPTION:

LOTS 9, 10, AND 11, BLOCK B, 'OAK GROVE ADDITION TO WILDWOOD', AS PER PLAT BOOK 1, PAGE 121, PUBLIC RECORDS OF SUATER COUNTY, FLORIDA, ARE HEREBY RE-SUBDIVIDED INTO LOTS 9, 10, AND 11, BLOCK B, 'OAK GROVE ADDITION TO WILDWOOD', FROM THE SURVEY ESTABLISHED FOR THE POINT OF BEGINNING, THENCE NORTH 00° 00' 00" E, 2.00 FEET; NORTH 00° 00' 00" E, 1.00 FEET; NORTH 00° 00' 00" E, 1.00 FEET; NORTH 00° 00' 00" E, 1.00 FEET TO THE POINT OF BEGINNING.

ABBREVIATIONS LEGEND:

- CNC. DENOTES CONCRETE
- PAV. DENOTES PAVEMENT
- LA. DENOTES LICENSED BUSINESS
- DA. DENOTES DISTRICT ATTORNEY
- PL. DENOTES PLAT BOOK
- PRO. DENOTES PROFESSIONAL
- RA. DENOTES REGISTERED PROFESSIONAL SURVEYOR & MAPPER
- R/W. DENOTES RIGHT OF WAY
- S.C.L. DENOTES SEALED COASTLINE
- L.P. DENOTES IRON PIPE
- I.D. DENOTES IDENTIFICATION
- (P) DENOTES RECORD PLAT
- (M) DENOTES MEASURED
- Δ DENOTES SET 5/8" IRON ROD & CAP 1/8 4709"
- Δ DENOTES CENTRAL ANGLE
- R. DENOTES RADIUS
- L. DENOTES ARC LENGTH
- (D) DENOTES DEED

SURVEYOR'S NOTES:

1. UNLESS IT BEARS THE SIGNATURE AND ORIGINAL, RAISED SEAL, OF A FLORIDA LICENSED SURVEYOR AND MAPPER, THIS BOUNDARY SURVEY IS FOR INFORMATIONAL PURPOSES ONLY AND IS NOT VALID.
2. CERTIFICATION IS LIMITED TO PARTIES NAMED HEREON.
3. BEARINGS SHOWN HEREON ARE ASSUMED AND ARE BASED ON WEST LINE OF SECOND AVENUE AS BEING NORTH 00° 00' 00" E.
4. VARIOUS EASEMENTS OR ENCROACHMENTS ARE SHOWN OR NOTED HEREON.
5. UNDERGROUND IMPROVEMENTS AND UTILITIES NOT LOCATED.
6. THE SURVEY IS REFLECTED IN THE LEGEND AND ON THIS SURVEY MAP HAVE BEEN ENLARGED TO SHOW THE LOCATION OF THE SURVEY POINTS AT THE CENTER OF THE FIELD LOCATION.
7. THE INFORMATION HEREON IS FOR INFORMATIONAL PURPOSES ONLY. THE RESULTS OF THE SURVEY ON THE DATE INDICATED AND CAN ONLY BE CONSIDERED AS INDICATING THE GENERAL CONDITIONS EXISTING AT THAT TIME.
8. THIS SURVEY WAS DONE WITHOUT THE BENEFIT OF A TITLE SEARCH.

CERTIFICATIONS:

RANDALL N. THORNTON
 ATTORNEY AT LAW
 VERNON L. DUNHAM

NATIONAL FLOOD INSURANCE PROGRAM:

COMMUNITY PANEL NO. 12099 0005 C
 EFFECTIVE DATE: DECEMBER 26, 1990
 ZONE: C
 BASE FLOOD ELEVATION: NONE

[Signature]
 ALEXANDER DUCHAIN, PROFESSIONAL SURVEYOR & MAPPER
 FLORIDA REGISTRATION NO. 5598

JULY 18, 2009

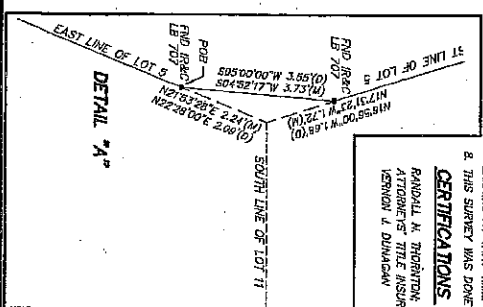

SHEET 1 OF 1	
CLIENT	DANIEL-SMITH
JOB NO.	07024-0000
ACCD. FILE	07024-0000
FIELD DATE	7-14-09
DRAWN BY	J.D.
DATE	7-14-09
REVISIONS	

BOUNDARY SURVEY
LOTS 9, 10, AND 11, BLOCK B
'OAK GROVE ADDITION TO WILDWOOD'
PLAT BOOK 1, PAGE 121
SUATER COUNTY, FLORIDA

FARNER
AND ASSOCIATES, INC.
 4400 W. 130th AVE. - SUITE 100 - SUATER COUNTY, FLORIDA 32085-2400
 (904) 246-3000