

AS-BUILT SURVEY
FOR
INWOOD HOLDING CO. LLC.

LOTS 20, 21, 22 AND 23,
OVIEDO EXECUTIVE CENTER
PLAT BOOK 35, PAGE 22,
SEMINOLE COUNTY, FLORIDA

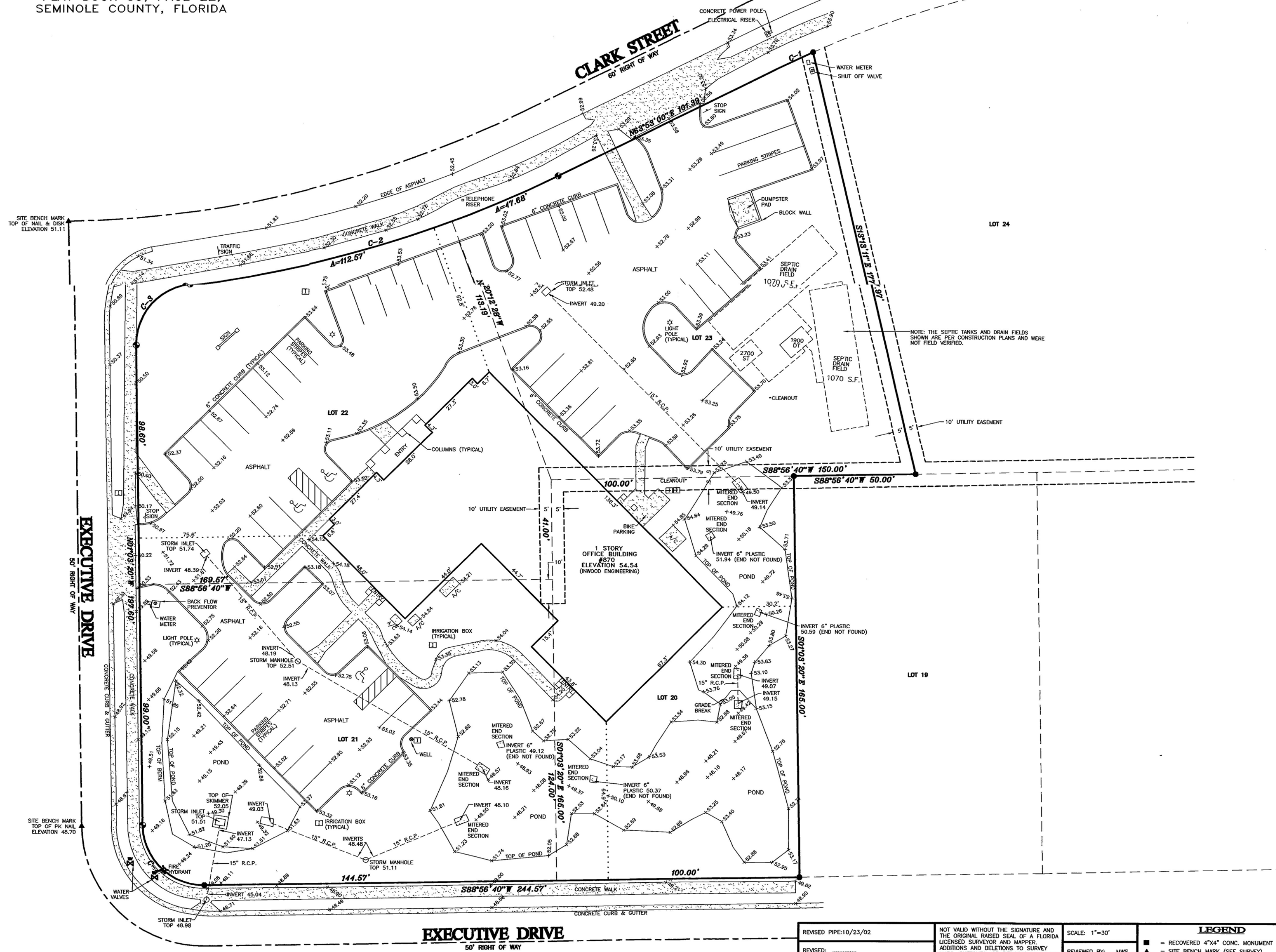

SITE BENCH MARK
TOP OF NAIL & DISK
ELEVATION 51.11

SITE BENCH MARK
TOP OF PK NAIL
ELEVATION 45.70

NOTE: THE SEPTIC TANKS AND DRAIN FIELDS
SHOWN ARE PER CONSTRUCTION PLANS AND WERE
NOT FIELD VERIFIED.

THIS SURVEY CERTIFIED TO:
WILSON & COMPANY, INC.
INWOOD HOLDING CO. LLC.
BANK OF AMERICA
LAWYERS TITLE INSURANCE COMPANY

BEARINGS ARE BASED ON THE
CENTRAL LINE OF EXECUTIVE DRIVE
AS BEING 188°56'40". PER PLAT
LEGAL DESCRIPTION FURNISHED BY
CLIENT (UNLESS OTHERWISE NOTED)

THIS IS TO CERTIFY THAT I HAVE
REVIEWED THE FLOOD INSURANCE RATING
MAP (FIRM) PANEL #122293 0165 E
DATED 4/17/95 AND DETERMINED THAT
THE LANDS SHOWN HEREON LIE IN ZONE "X".

C-1 R=399.69' L=15.28' D=02°11'27"
C-2 R=476.13' L=160.25' D=19°19'24"
C-3 R=25.00' L=36.77' D=84°15'44"
C-4 R=25.00' L=39.27' D=90°00'00"

SURVEYORS NOTES
1. ELEVATIONS ARE BASED ON THE CONSTRUCTION PLANS PROVIDED BY CLIENT.
2. ONLY THOSE IMPROVEMENTS SHOWN, WERE LOCATED, AS A PART OF THIS SURVEY.
3. SPOT ELEVATIONS SHOWN NEXT TO 6" CONCRETE CURBS ARE AT THE EDGE OF ASPHALT.

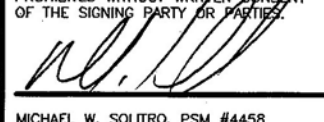
REVISED PIPE:10/23/02	NOT VALID WITHOUT THE SIGNATURE AND THE ORIGINAL RAISED SEAL OF A FLORIDA LICENSED SURVEYOR AND MAPPER. ADDITIONS AND DELETIONS TO SURVEY MAPS, SKETCHES, OR REPORTS BY OTHER THAN THE SIGNING PARTY OR PARTIES IS PROHIBITED WITHOUT WRITTEN CONSENT OF THE SIGNING PARTY OR PARTIES.	SCALE: 1"=30'	LEGEND	△ = CENTRAL ANGLE, L = ARC, R = RADIUS, R/W = RIGHT OF WAY, A/C = AIR CONDITIONER, (R) = RADIAL, (NR) = NON-RADIAL, (P) = PLAT, (M) = MEASURED, (C) = CALCULATED, (D) = DEED, POC = POINT OF BEGINNING, CONC. = CONCRETE, POC = POINT OF COMMENCEMENT, POL = POINT ON LINE
REVISED: _____	 MICHAEL W. SOLITRO, PSM #4458 FOR THE FIRM OF ALTAMONTE SURVEYING AND PLATTING, INC. #LB 6300	REVIEWED BY: MWS	■ = RECOVERED 4"x4" CONC. MONUMENT	THIS SURVEY IS CERTIFIED TO AND PREPARED FOR THE SOLE AND EXCLUSIVE BENEFIT OF THE EMITTES AND/OR INDIVIDUALS LISTED AND SHALL NOT BE RELED ON BY ANY OTHER ENTITY OR INDIVIDUAL WHOMSOEVER. UNDERGROUND FOUNDATIONS AND/OR IMPROVEMENTS WERE NOT LOCATED AS PART OF THIS SURVEY. LANDS SHOWN HEREON WERE NOT ABSTRACTED FOR RIGHTS OF WAYS AND/OR EASEMENTS OF PUBLIC RECORD.
REVISED: _____		DRAWN BY: LGJ	▲ = SITE BENCH MARK (SEE SURVEY)	
REVISED: _____		DATE: 5/7/02	× = RECOVERED X CUT IN CONCRETE	
REVISED: _____		JOB No.: 15757	○ = RECOVERED 1/2" IRON ROD #	
REVISED: _____		AS-BUILT:10/17/02	● = RECOVERED 5/8" IRON ROD #LB2108	

ALTAMONTE SURVEYING AND PLATTING, INC.
445 DOUGLAS AVE. SUITE 1505
ALTAMONTE SPRINGS, FL 32714
PHONE: (407) 882-7555
FAX: (407) 882-6229