

I hereby acknowledge that I received a true and correct copy of the original

by: _____

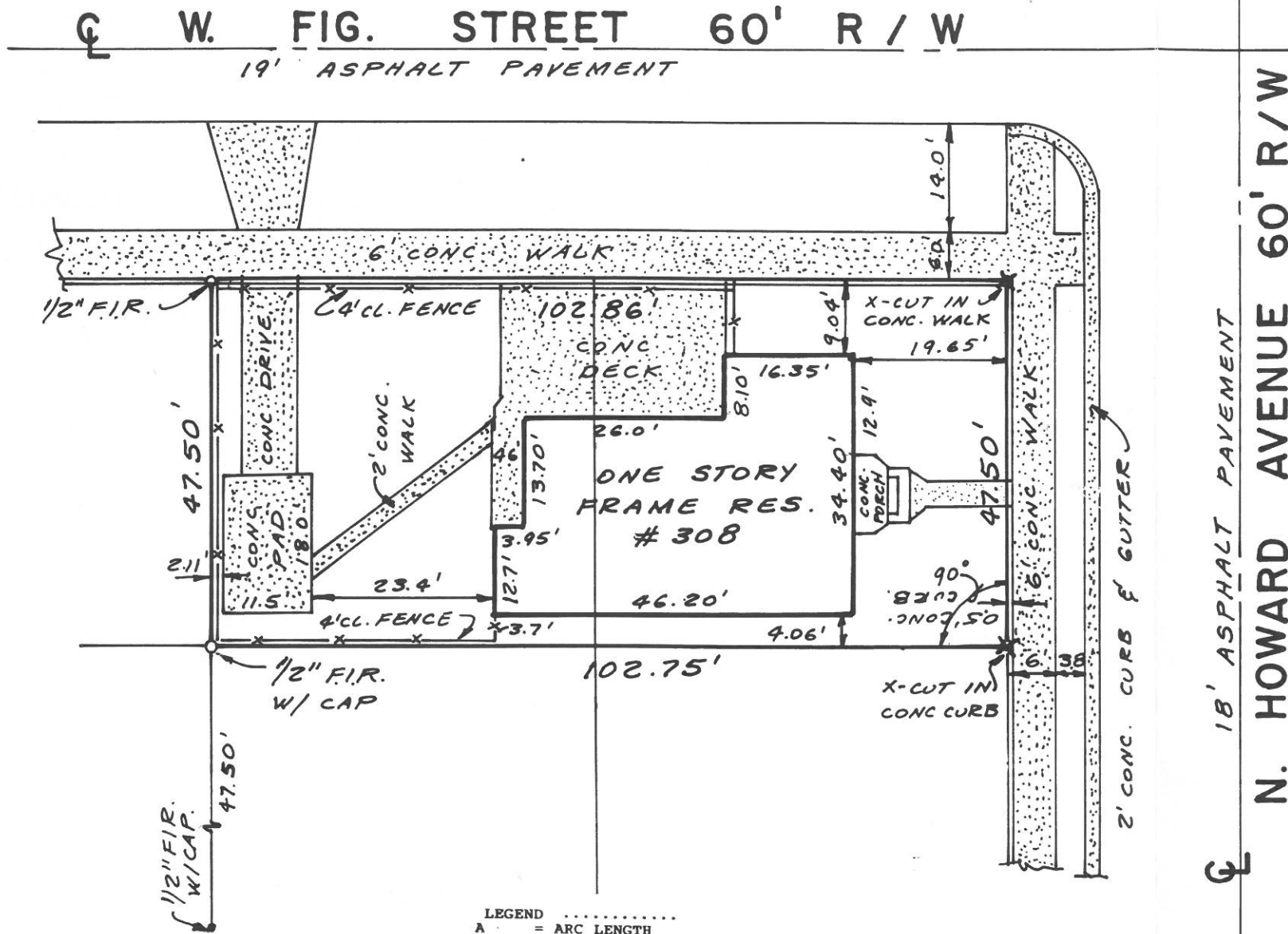

- LEGEND**
- A = ARC LENGTH
 - CB = CHORD BEARING
 - CL = CHORD LENGTH
 - PC = POINT OF CURVATURE
 - PT = POINT OF TANGENCY
 - Δ = DELTA ANGLE
 - RAD = RADIAL/RADIUS
 - AVE. = AVENUE
 - CL = CENTERLINE
 - C.L. = CHAIN LINK FENCE
 - CMP = CORRUGATED METAL PIPE
 - CM = CONCRETE MONUMENT
 - C/S = CONCRETE SLAB
 - DB = DEED BOOK
 - FIP = FOUND IRON PIPE
 - FIR = FOUND IRON ROD
 - MSL = MEAN SEA LEVEL
 - N&D = NAIL AND DISC
 - PCP = PERMANENT CONTROL POINT
 - PL = PROPERTY LINE
 - PRM = PERMANENT REFERENCE MONUMENT
 - RCP = REINFORCED CONCRETE PIPE
 - R/W = RIGHT-OF-WAY
 - SIP = SET IRON PIPE
 - SIR = SET IRON ROD
 - ST. = STREET

18' ASPHALT PAVEMENT
 N. HOWARD AVENUE 60' R/W
 18' ASPHALT PAVEMENT



BASIS OF SURVEY: MIDWAY

BEARING BASE: WEST R/W N. HOWARD AVENUE

LOCATION: 308 N. HOWARD AVENUE

DATE OF SURVEY: APRIL 22, 1994

DESCRIPTION: NORTH 1/2 OF LOTS 1 AND 2, BLOCK 2, MIDWAY,

ACCORDING TO THE MAP OR PLAT THEREOF AS RECORDED IN PLAT BOOK 4 PAGE 109 OF THE PUBLIC RECORDS, HILLSBOROUGH COUNTY, FLORIDA.

CERTIFICATE: THIS CERTIFIES TO:
 ROBERT WADE & JEANNE ELIZIBETH WETHERINGTON
 TEMPLE INLAND MORTGAGE CORPORATION
 FUENTES & KREISCHER
 FIRST AMERICAN TITLE INSURANCE CO.
 THAT THE PROPERTY DESCRIBED HEREON WAS SURVEYED UNDER MY DIRECTION AND SUPERVISION, THAT THE SKETCH HEREON IS A TRUE AND ACCURATE REPRESENTATION OF THE SAME, AND THE SURVEY MEETS THE MINIMUM TECHNICAL STANDARDS OF CHAPTER 61-G-17, FLORIDA ADMINISTRATIVE CODE.

NOT VALID UNLESS EMBOSSED WITH A RAISED SURVEYORS SEAL.

DRAWN: APRIL 22, 1994

I HEREBY CERTIFY THAT THE ABOVE DESCRIBED PROPERTY IS IN:
ZONE: C
PANEL NO: 120114 0023 C
MAP DATE: SEPTEMBER 30, 1982
 ACCORDING TO FED. EMERGENCY MGT. AGENCY.

Wayne Crucian
 T. WAYNE CRUCIAN, P.L.S. #4342
 1004 ELM GROVE LANE
 VALRICO, FLORIDA 33594
 813-685-1899

BOUNDARY AND LOCATION SURVEY