

# S.R. 434 (MOLNAR AVE.)

N 89° 50' 00" E - 100.00'

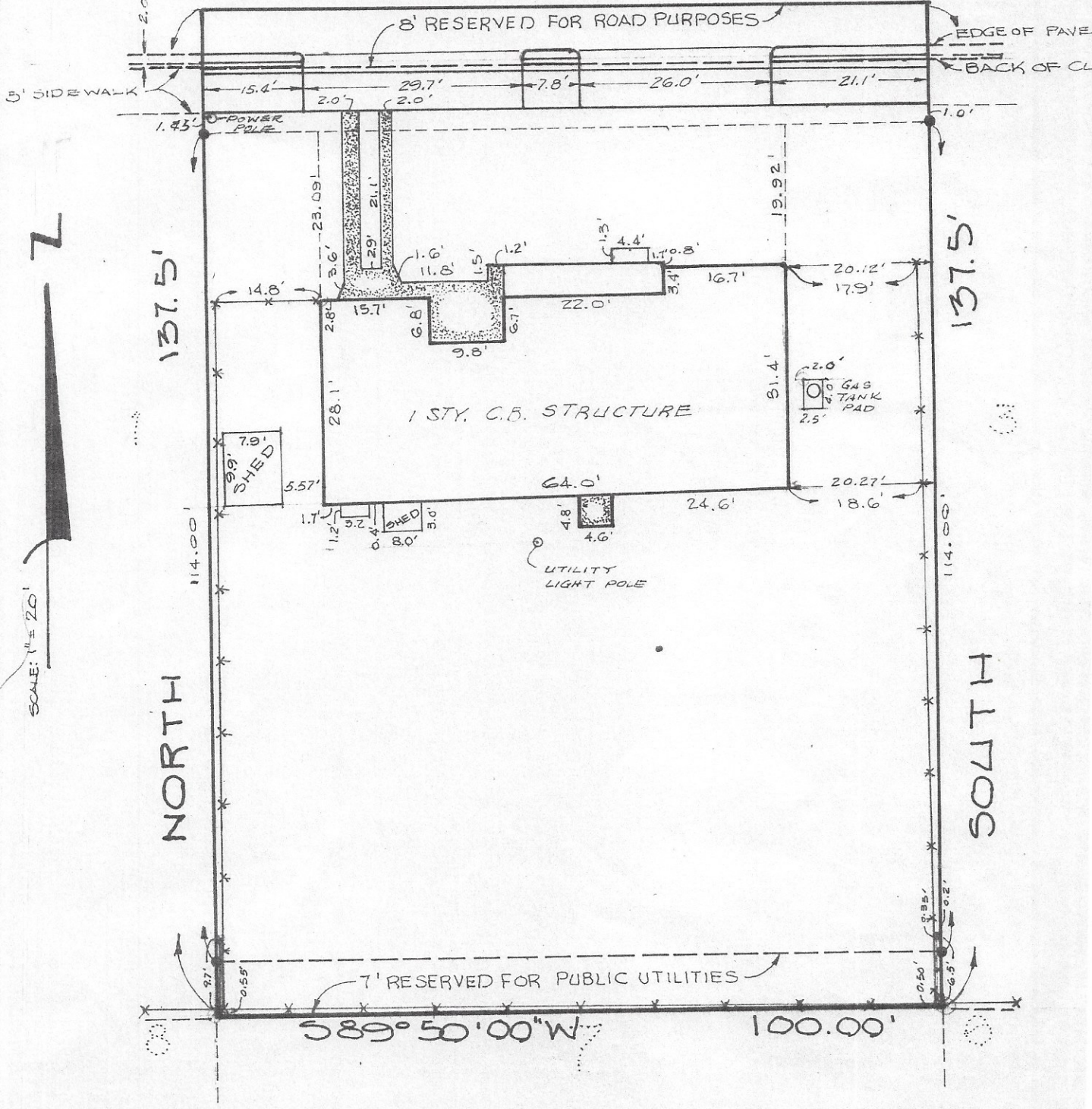

SCALE: 1" = 20'





PLAT of SURVEY  
for  
MARK H. RANDALL

PROPERTY DESCRIPTION

LOT 2, EAST LONGWOOD SUBDIVISION,  
PLAT 10, PAGE 35, SEMINOLE  
COUNTY, FLORIDA

SURVEYOR'S NOTES

1. PROPERTY DESCRIPTION FURNISHED BY CLIENT.
2. PROPERTY WAS NOT ABSTRACTED FOR EASEMENTS.
3. ENCROACHMENTS, IF ANY, ARE AS NOTED.
4. ● INDICATES  $\frac{5}{8}$ " IRON BAR SET W/CAP MARKED PLS 3137.
5. THIS SURVEY IS CERTIFIED TO THE BARNETT BANK OF CENTRAL FLORIDA, NA.
6. I HAVE REVIEWED THE FIRM MAPS AND DETERMINED THIS PROPERTY DOES NOT LAY IN 100 YEAR FLOOD PRONE ZONE.

DATE OF RE-SURVEY-4/4/85

CERTIFICATION

This is to certify that I have performed a field survey of the hereon described property, that this drawing is a representation of that survey and meets the Minimum Technical Standards pursuant to Section 472.027, Florida Statutes.

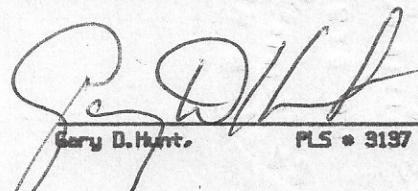
  
Gary D. Hunt, PLS # 9197

GARY D. HUNT  
Professional Land Surveyor  
247 Lake Ellen Drive  
Casselberry, Florida 32707  
(305) 634-6666

Job # 80196