

TEN ACRES IN THE REDLANDS

AERIAL VIEW

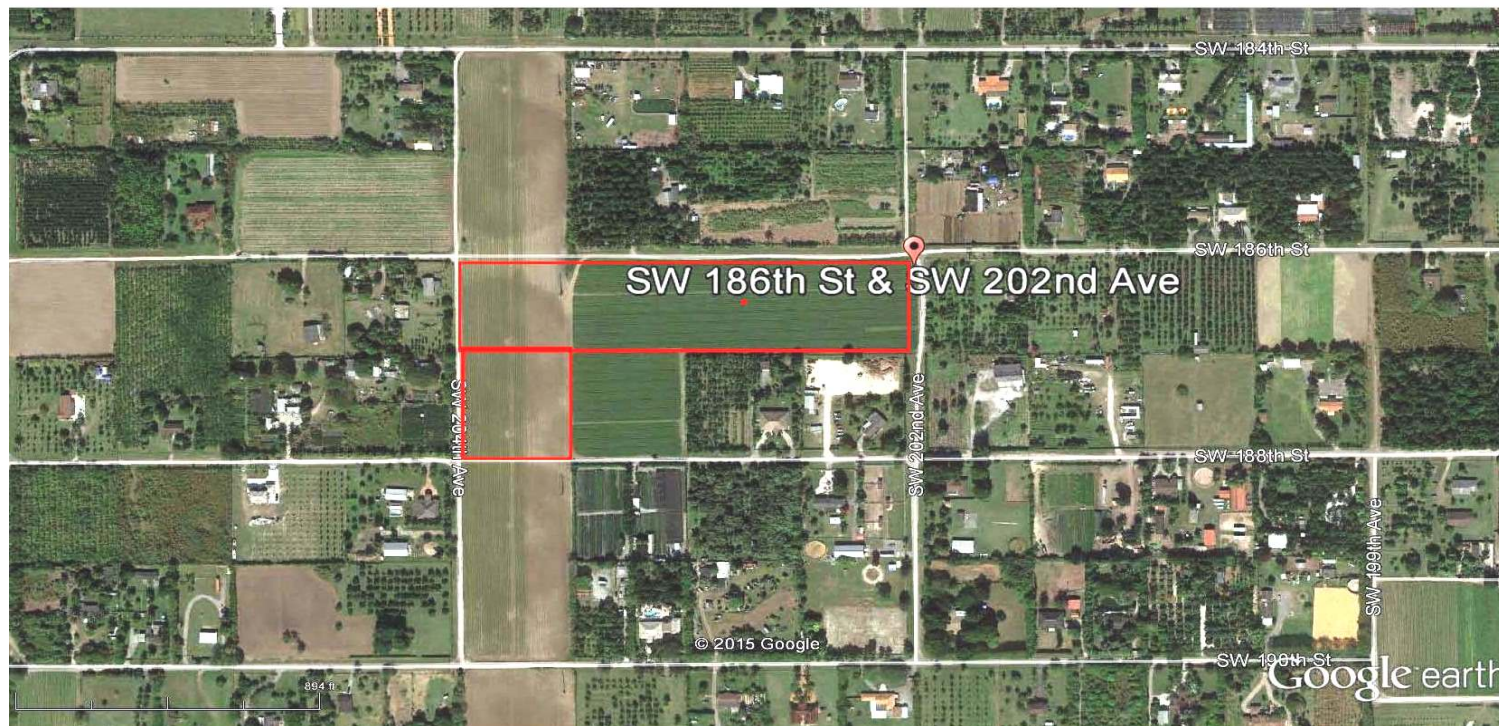

186XX SW 202 AVENUE MIAMI DADE COUNTY, FLORIDA

PRICE: \$550,000

Lot size: 10 Acres

Two Adjacent Parcels on Corner

Real Estate Taxes: \$385.03

Zoning: 8900 INTERIM-AWAIT SPECIFIC ZONING

Shape: L-Shape

Current use: Agricultural

FOLIO# 306803-000-0140 & 306803-000-0120

LOCATION: SW Corner of 186 Street & SW 202 Avenue (Open Farmland)

REMARKS: Excellent opportunity to purchase land with existing tenant and Interim Zoning (8900). A total of Ten (10) acres consisting of two folio numbers which are adjacent to each other. Frontage is on SW 202 Ave, with homes and home sites within a block of the property. The property is ideal to build a custom home or to farm as is. Current tenant is on an annual lease for income.

Paul Silverstein, P.A.

Broker-Sr. Vice President, Commercial Division, RE/MAX Advance Realty
President, Florida Commercial Team, LLC

(305) 444-7111 x 130

paul@fctus.com

www.FloridaCommercialTeam.com

Disclaimer

"Neither the Owner or Broker, nor any of their respective officers, agents or principals has made or will make any representations or warranties, expressed or implied as to the accuracy or completeness of the Offering Memorandum or any of the contents, and no legal commitment or obligation shall arise by reason of this Offering Memorandum or the Contents. The Property Information is subject to errors, omissions, changes and other conditions, withdrawal without notice, and to any special listing conditions nor or hereafter imposed, and is not to be relied upon without Owner's prior written permission.