

- NOTES:
1. BOUNDARY PREPARED FROM DEFORMATION MONITORED BY CLIENT AS WELL AS INFORMATION ON THE PROPERTY APPROXIMATELY AS SHOWN.
  2. EXISTING ROADS AND BUILDING ARE APPROXIMATE AND TAKEN FROM AERIAL PHOTO.

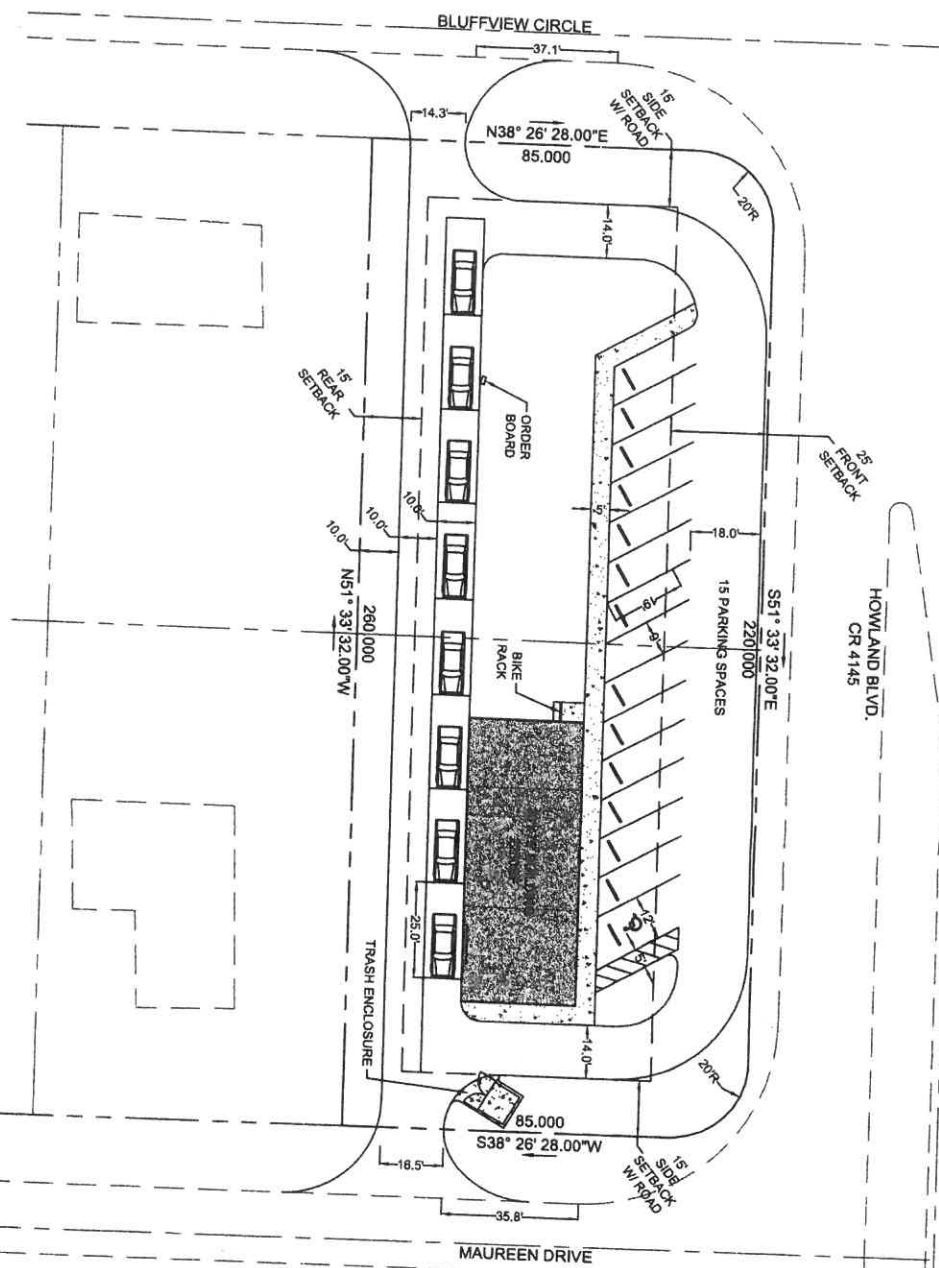

811  
Know what's below.  
Call before you dig.

SKETCH 1

PROJECT NO.	1501071
DESIGNED BY	DRL
REVIEWED BY	AMB
PLOTTED BY	BLEAP
PLAT DATE	6/22/2017 1:40 PM

DELTONA LAKES  
BLOCK 1401 LOTS 4&5  
DELTONA, FL

DATE	NO.	REVISION	APPROVAL



**MetaWorld Civil Consulting**  
The New Era of Engineering  
444 Seabreeze Blvd., Suite 715  
Daytona Beach, FL 32118  
FBPE CDA NO. 30269

- NOTES:
1. BOUNDARY PREPARED FROM INFORMATION PROVIDED BY CLIENT AS WELL
  2. ALL INFORMATION ON THE PROPERTY APPRAISER SITE.
- EXISTING UTILITIES AND BUILDING ARE APPROXIMATE AND TAKEN FROM AERIAL MAPS.

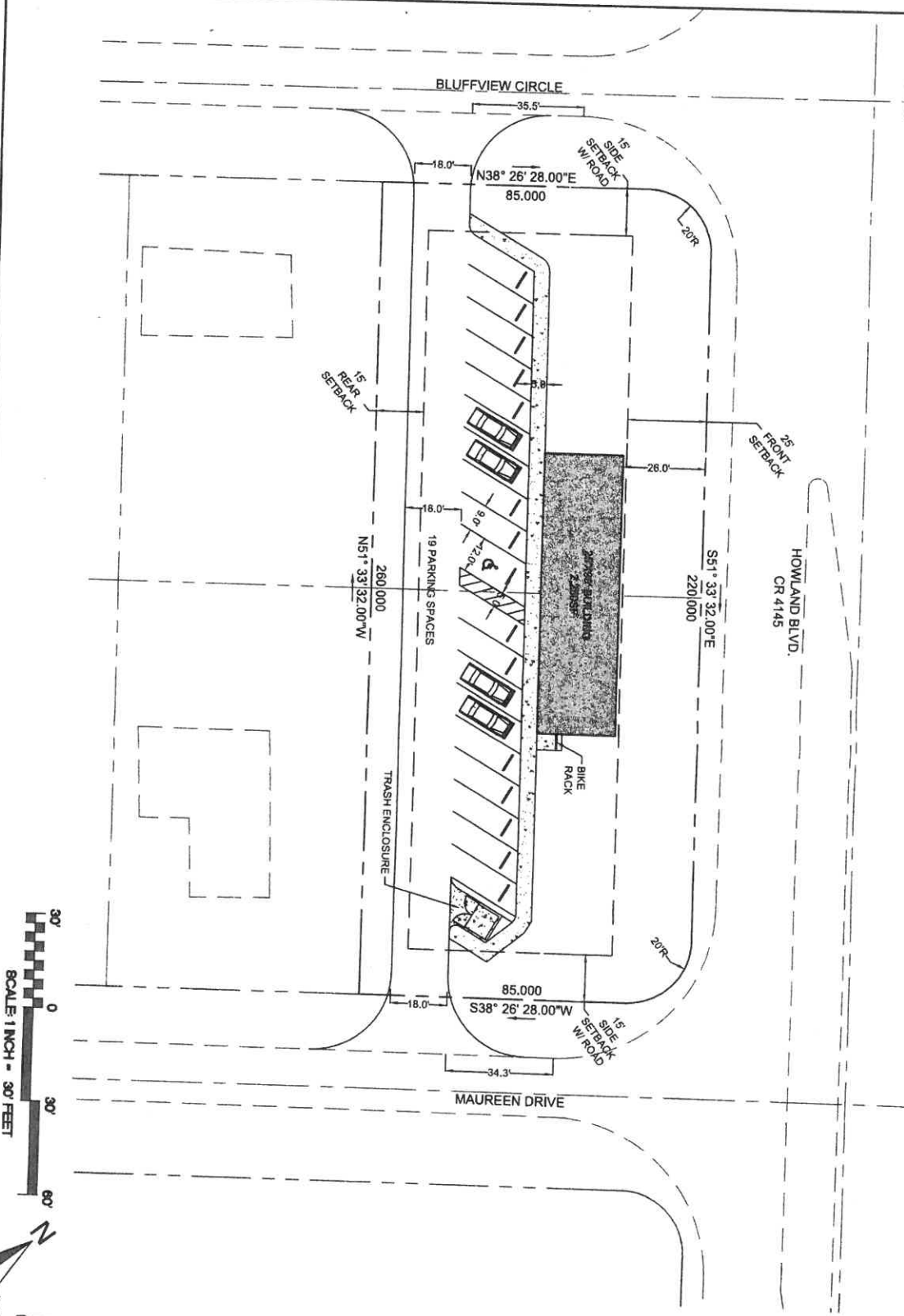

**SKETCH 2**

PROJECT NO.	188.001
DESIGNED BY	DL
REVIEWED BY	AM
PLOTTED BY	DLAP
PLUT DATE	6/22/2017 1:38 PM

DELTONA LAKES  
BLOCK 1401 LOTS 4&5  
DELTONA, FL

DATE	NO.	REVISION	APPROVAL

**MetaWorld Civil Consulting**  
The New Era of Engineering

444 Seabreeze Blvd., Suite 715  
Daytona Beach, FL 32118  
FBPE CDA NO. 30269