

# For Sale - ±710 Acres Summit Valley, Southern California

## City of Hesperia Sphere of Influence

### Property Features

- This property features parcels totaling ±710 Acres of prime land for a future Master Planned Community.
- Located in San Bernardino County in the City of Hesperia's (sphere of influence).
- Zoned for special development (SD) under the city general plan.
- Property is located one hour from Ontario International Airport and center of the California Inland Empire and within minutes of beautiful Lake Silverwood and local mountain ski resorts.
- Property also has a mile of frontage along the California aqueduct with stunning views of water, mountains and desert landscape.
- The property has easy access to I-15 along with highway 138 to the south. Easy access to Summit Valley Rd and Rancho Rd.
- The project of widening Highway 138 will begin in November 2014.
- City of Hesperia, a progressive city with good staff for quality projects.
- This property is located just north of the Tapestry project which is a ±9,850 Acre three phase planned residential development. The planned development calls for ±16,196 single family units.
- This property is also located west of the Bellamesa project which is a 240 acres planned for 543 units.

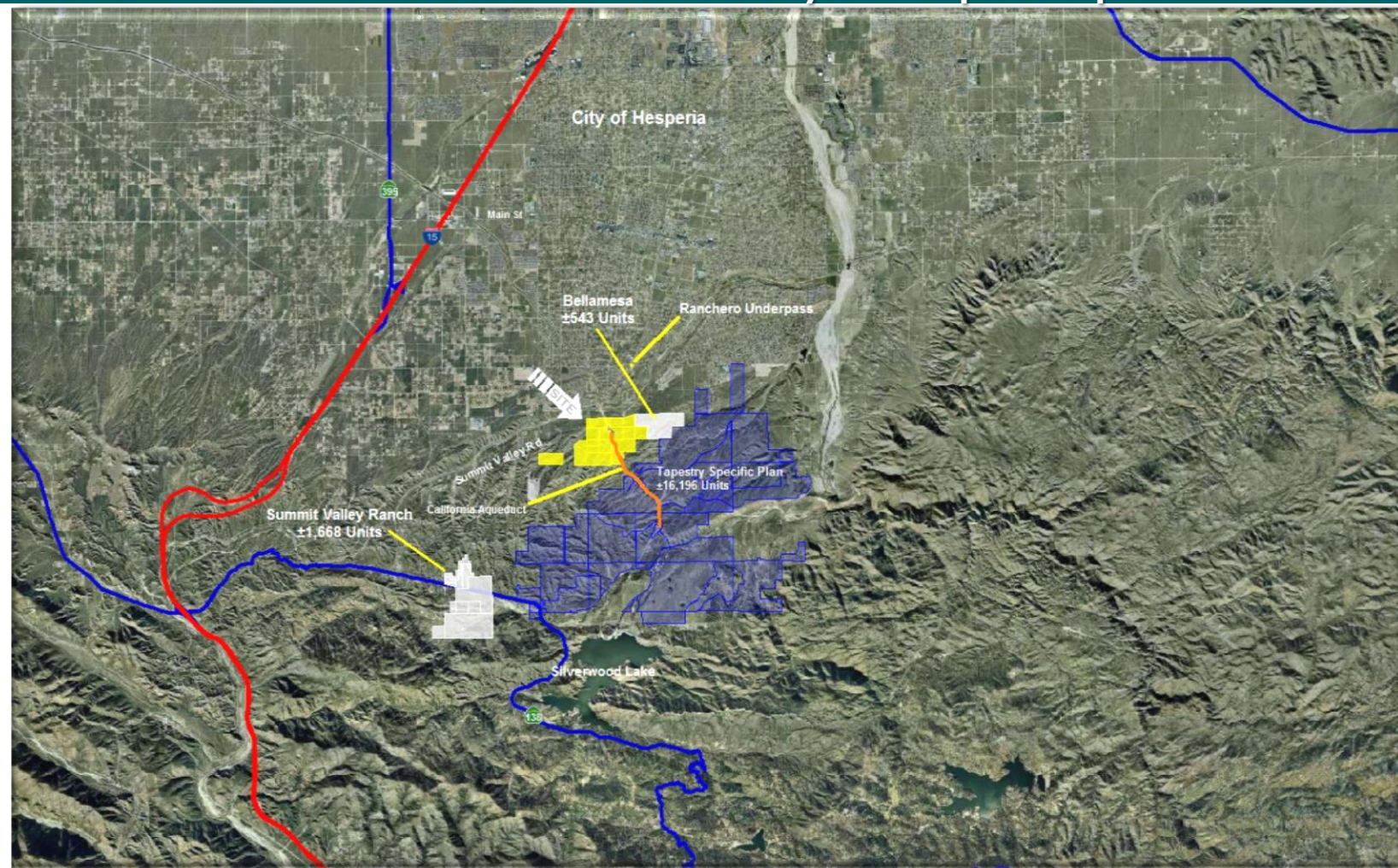

**Joseph W. Brady CCIM, SIOR**  
**PH.760.951.5111 Ext 101 FAX.760.951.5113**  
[jbrady@thebradcocompanies.com](mailto:jbrady@thebradcocompanies.com)  
**BRE LIC #00773589**

**Asking Price \$7,029,000.00**



**P.O. Box 2710**  
**Victorville, CA 92393**

**Connect with us on**



Neither The Bradco Companies, nor the Owner make any representation or warranty, express or implied, as to the accuracy or completeness of the information contained herein, and nothing contained herein is or shall be relied upon as a promise or a representation as to the future performance of the property. Buyer and or Tenant shall complete their own due diligence on the property to make sure the property is suited for their specific use.



**For Sale - ±710 Acres Summit Valley, Southern California**  
**City of Hesperia Sphere of Influence**

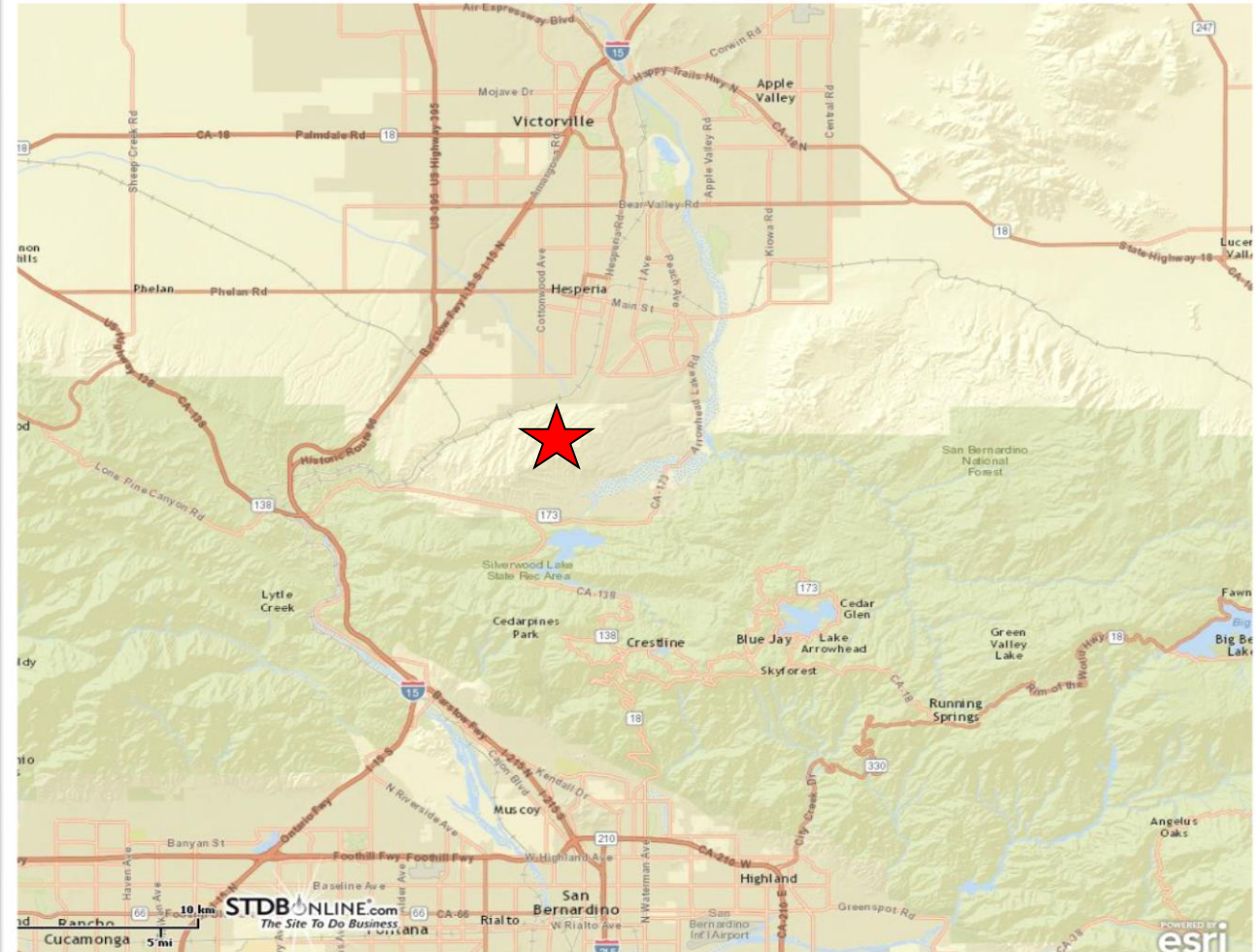
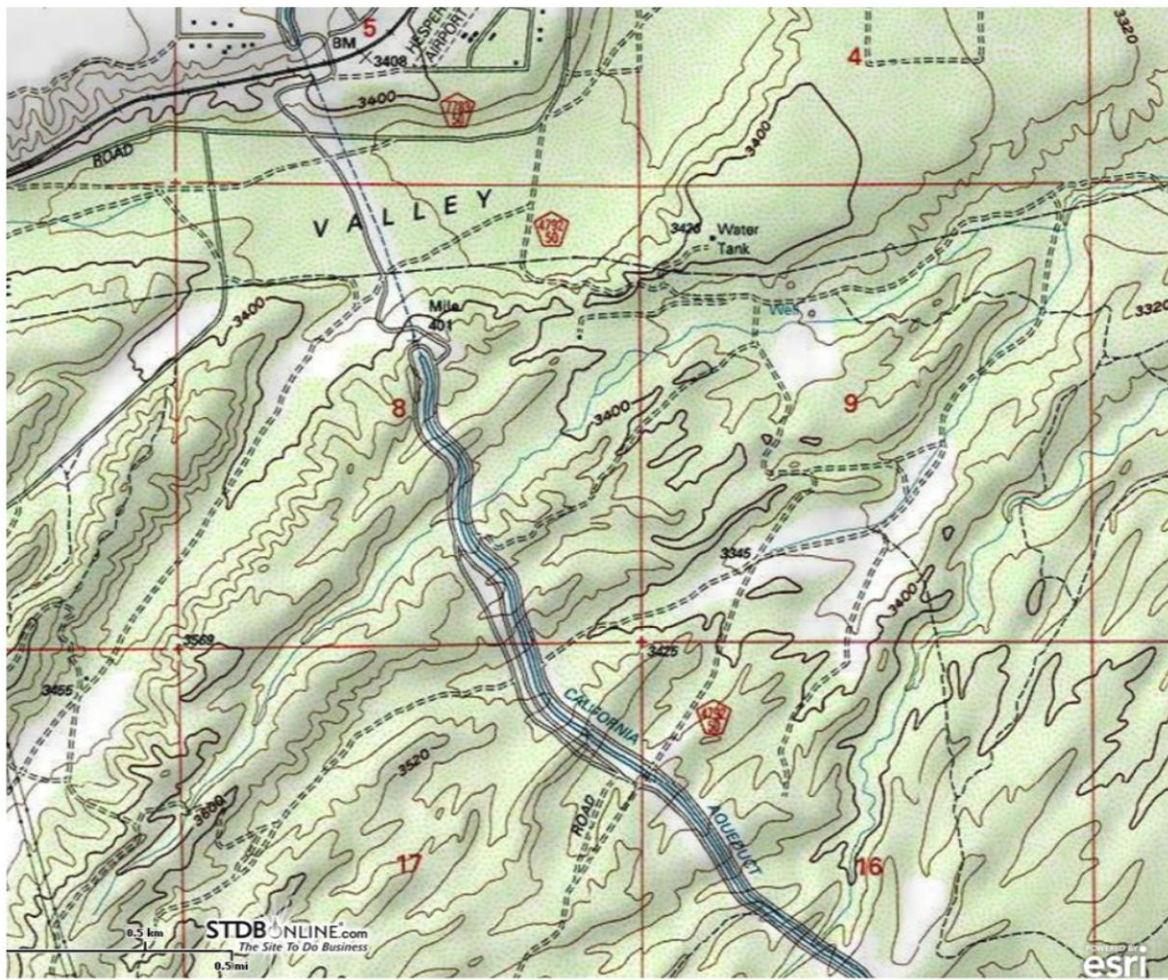

**Joseph W. Brady CCIM, SIOR**  
**PH.760.951.5111 Ext 101 FAX.760.951.5113**  
[\*\*jbrady@thebradccompanies.com\*\*](mailto:jbrady@thebradccompanies.com)  
**BRE LIC #00773589**

The  
**B** RADCO  
Companies  
a commercial real estate group

**P.O. Box 2710  
Victorville, CA 92393**

Connect with us on



Neither The Bradco Companies, nor the Owner make any representation or warranty, express or implied, as to the accuracy or completeness of the information contained herein, and nothing contained herein is or shall be relied upon as a promise or a representation as to the future performance of the property. Buyer and Tenant shall complete their own due diligence on the property to make sure the property is suited for their specific use.