

Working No. 11457  
 Underwriting Building - 1st Flr.  
 1. This is a structural plan for the first floor of the Underwriting Building, showing the layout of the main office space, including the reception area, conference rooms, and private offices. The plan is based on the architectural drawings provided and is subject to change without notice. The structural engineer is responsible for the design and construction of the steel frame, including the columns, beams, and floor slabs. The plan is to be used in conjunction with the architectural drawings and the specifications for the building. The structural engineer is not responsible for the design of the mechanical, electrical, or plumbing systems, or for the design of the interior finishes. The structural engineer is also not responsible for the design of the exterior cladding or the landscaping. The structural engineer is responsible for the design and construction of the steel frame, including the columns, beams, and floor slabs. The plan is to be used in conjunction with the architectural drawings and the specifications for the building. The structural engineer is not responsible for the design of the mechanical, electrical, or plumbing systems, or for the design of the interior finishes. The structural engineer is also not responsible for the design of the exterior cladding or the landscaping.

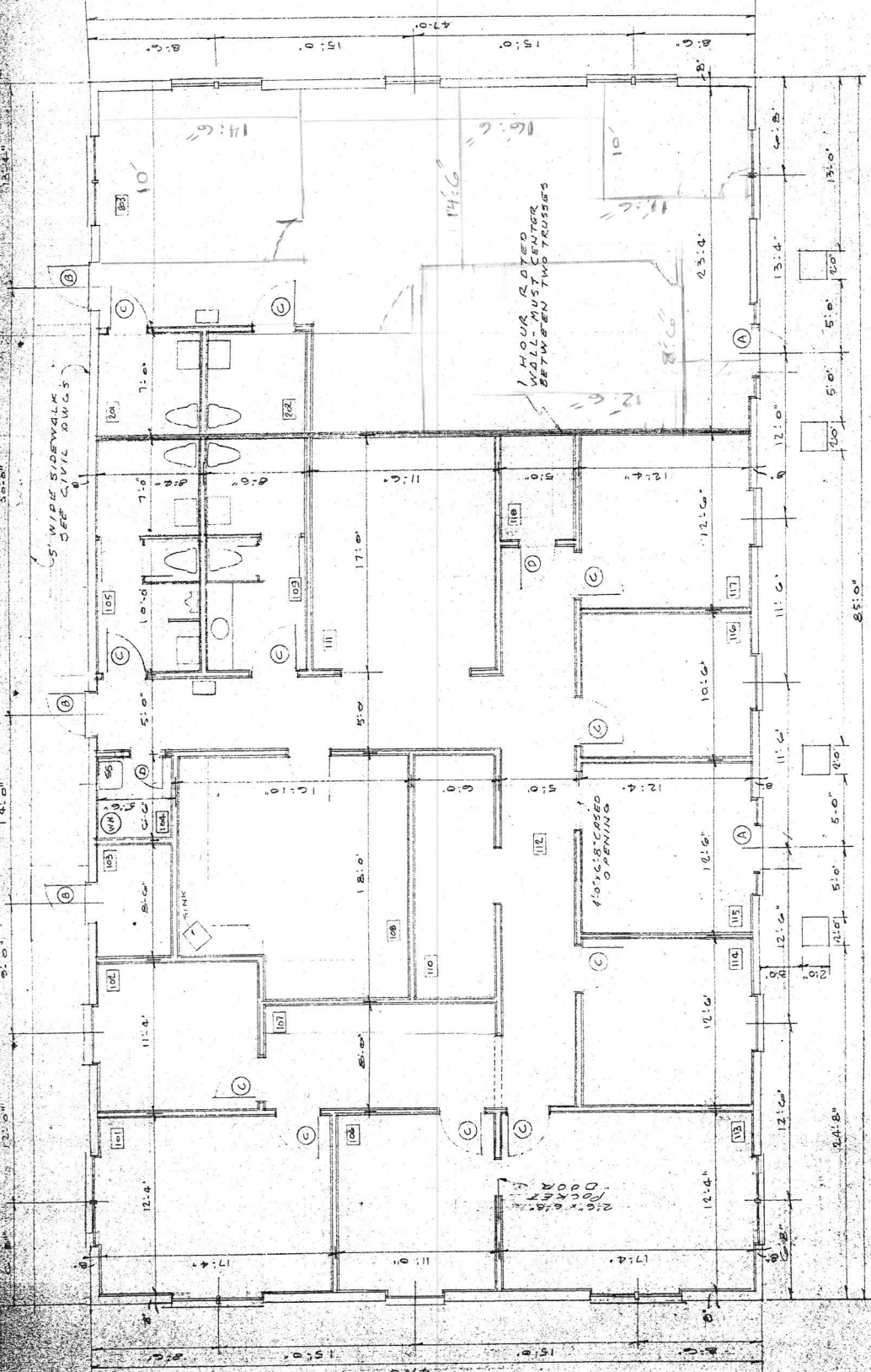

FLOOR PLAN 1/4" = 1'-0"

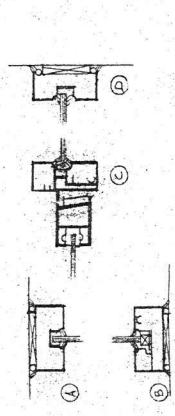

ALUMINUM DOOR & SIDE-LITE  
 DETAILS  
 NOTE: WOODWORK TO BE SET IN PLACE BY OTHERS FOR SETTING TO MATCH UP WITH 4" LONG 1/4" TAPCON ANCHORS 12" ON CENTERS.

*Joseph E. Carlisle*



DOOR FEATHER  
 HOLLOW METAL DOOR FRAME ANCHORS BY CLOCKS CO.  
 PROVIDE 2 ANCHORS PER SIDE OF DOOR 2' ON CENTER  
 2" DIA. 1/4" TAPCON

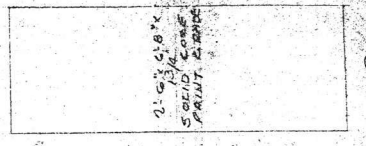

2'-0" x 4'-8" x 1/2" SOLID CORE PRINT GRADE

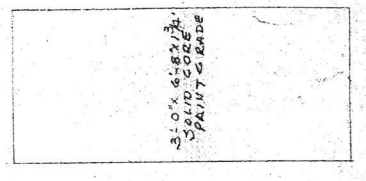

3'-0" x 4'-8 1/2" x 1/2" HOLLOW METAL PRINT GRADE

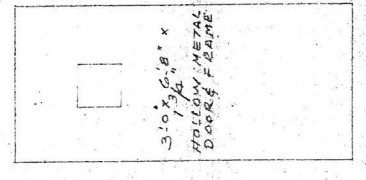

3'-0" x 6'-8" x 1/2" HOLLOW METAL DOOR & FRAME

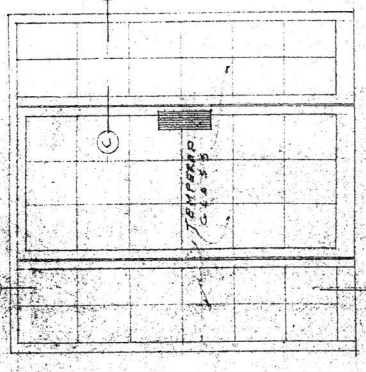

TEMPORARY GLASS