

LEGAL DESCRIPTION

ALL OF THE SQUARES 1/4 OF THE SOUTHWEST 1/4 OF THE NORTHWEST 1/4 AND SOUTHWEST 1/4 OF THE EAST 1/4 LAYING SOUTH AND WEST OF OLD HIGHWAY ROAD, 85 FEET RIGHT-OF-WAY ON THE SOUTH, CONSISTING OF 1.6 ACRES MORE OR LESS, GRAND COUNTY, FLORIDA.

AND
THE EAST 110 FEET OF THE WEST 1/2 OF THE SOUTHWEST 1/4 OF THE NORTHWEST 1/4 LAYING SOUTH OF PARKED ROAD, 20 FEET RIGHT-OF-WAY HEREBY FOR RIGHT OF WAY SECTION 15, TOWNSHIP 21 SOUTH, RANGE 28 EAST, GRAND COUNTY, FLORIDA.

1" = 30'
PER PLAT

NOT PLATTED

- NOTES**
1. DIMENSIONS ARE BASED ON THE CENTERLINE OF SOUTH AVENUE RECEIVED AS BEING S. 89° 57' E.
 2. THE SOUTHWEST 1/4 SECTION WAS SURVEYED BY THE SURVEYOR RECORDED BY THE PLAT.
 3. THE EAST 1/2 SECTION WAS SURVEYED BY THE SURVEYOR RECORDED BY THE PLAT.
 4. THE SURVEYOR HAS CONDUCTED A VISUAL INSPECTION AND HAS FOUND THE PLAT TO BE CORRECT.
 5. THE SURVEYOR HAS CONDUCTED A VISUAL INSPECTION AND HAS FOUND THE PLAT TO BE CORRECT.
 6. THE SURVEYOR HAS CONDUCTED A VISUAL INSPECTION AND HAS FOUND THE PLAT TO BE CORRECT.
 7. THE SURVEYOR HAS CONDUCTED A VISUAL INSPECTION AND HAS FOUND THE PLAT TO BE CORRECT.

LEGEND

●	●	○	○	○	○	○	○	○	○
INDICATES PROPERTY CORNER	INDICATES PROPERTY CORNER	INDICATES PROPERTY CORNER	INDICATES PROPERTY CORNER	INDICATES PROPERTY CORNER	INDICATES PROPERTY CORNER	INDICATES PROPERTY CORNER	INDICATES PROPERTY CORNER	INDICATES PROPERTY CORNER	INDICATES PROPERTY CORNER
○	○	○	○	○	○	○	○	○	○
INDICATES PROPERTY CORNER	INDICATES PROPERTY CORNER	INDICATES PROPERTY CORNER	INDICATES PROPERTY CORNER	INDICATES PROPERTY CORNER	INDICATES PROPERTY CORNER	INDICATES PROPERTY CORNER	INDICATES PROPERTY CORNER	INDICATES PROPERTY CORNER	INDICATES PROPERTY CORNER

PREPARED BY
CHARLES ROB DEFORD & ASSOCIATES, INC.
PO BOX 3741 JAFFES BLVD SE
(407) 863-3811 / 427 KELL CTR

PROPERTY OWNERS
SOUTH AVENUE
LAMBING LANE
SOUTH AVENUE
SOUTH AVENUE
SOUTH AVENUE
SOUTH AVENUE
SOUTH AVENUE
SOUTH AVENUE

TYPE OF SURVEY
BOUNDARY SURVEY

DATE
01/14/16
SCALE
1" = 30'

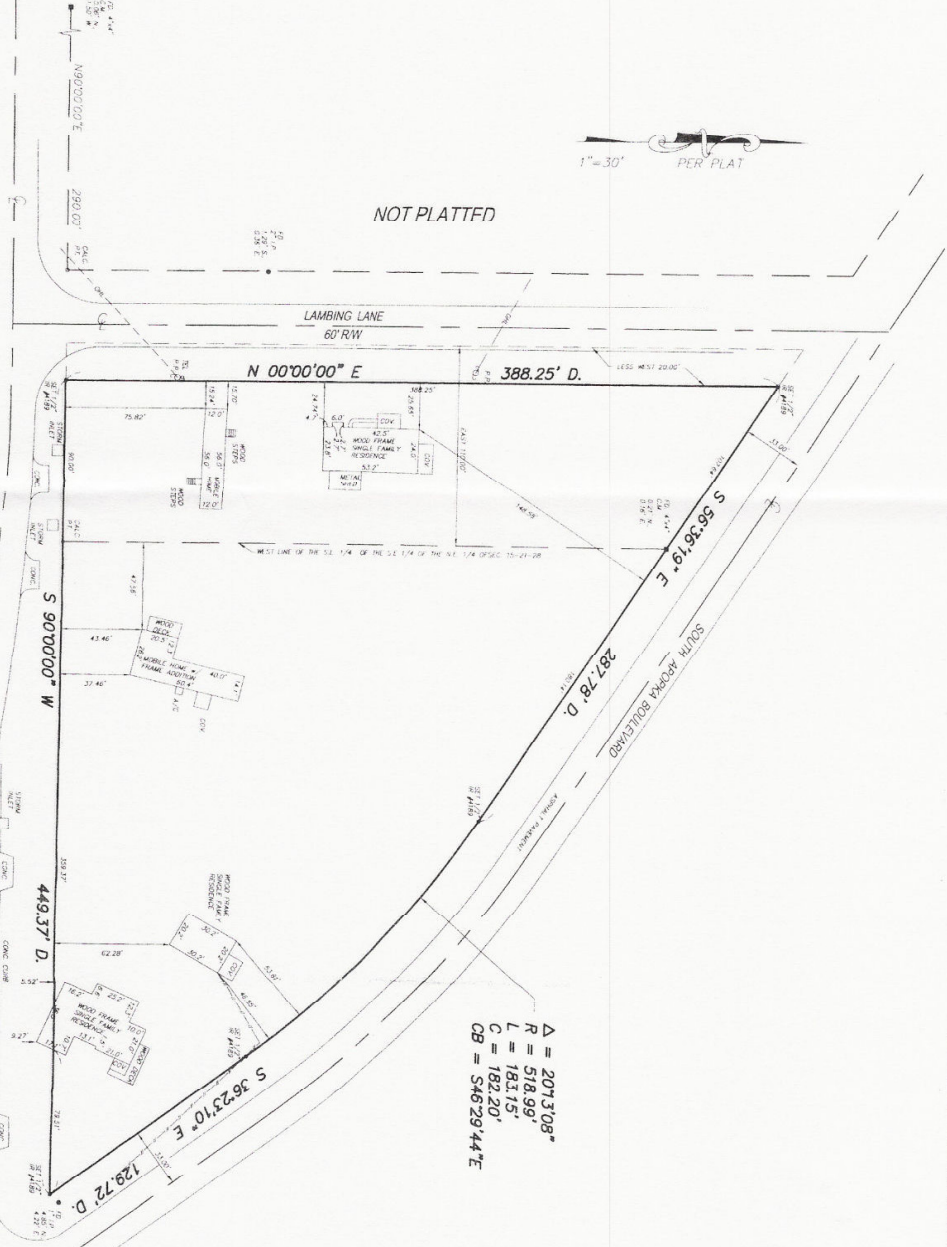

$\Delta = 2071.3108'$
 $R = 518.99'$
 $L = 183.15'$
 $CB = 183.20'$
 $CB = S46°29'44\"E$

DATE	01/14/16
SCALE	1" = 30'
PREPARED BY	CR
CHECKED BY	SR
DATE	