

PLAT OF SURVEY FOR JIM ROBERTS CONSTRUCTION
 SANFORD, FLORIDA
 DESCRIPTION

The North 208.66 feet of the West 208.67 feet of Lot 29, Smith's 3rd Subdivision, according to the plat thereof as recorded in Plat Book 1, Page 86 of the Public Records of Seminole County, Florida.

SURVEYOR'S CERTIFICATE

This is to certify that the undersigned, being a registered land surveyor, has completed the survey of the above described property and to the best of my knowledge the plat hereon delineated is a true and correct representation of the same.

R. L. Roberts

6 November 81

DOUDNEY SURVEYORS, INC.

By R. L. Roberts, Vice President, R.L.S. No. 3144

(409) 322-1451

200 E. COMMERCIAL ST
 SANFORD

PLATTED ROAD (DIRT)

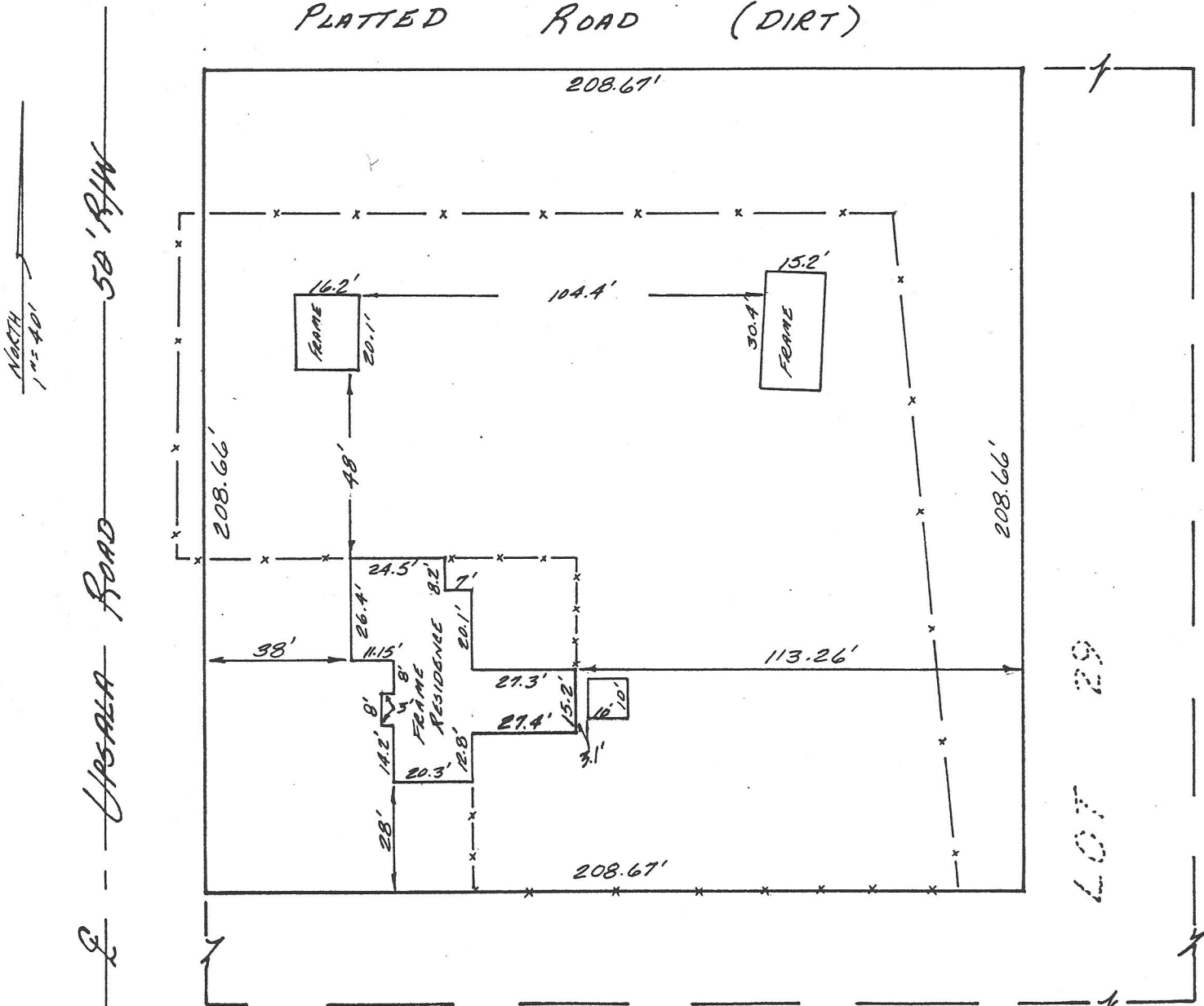

NOTES: 1. — x — INDICATES WIRE MESH FENCE
 2. CORNERS NOT RESET PER CLIENT
 REC E-31.17-1

#261-8