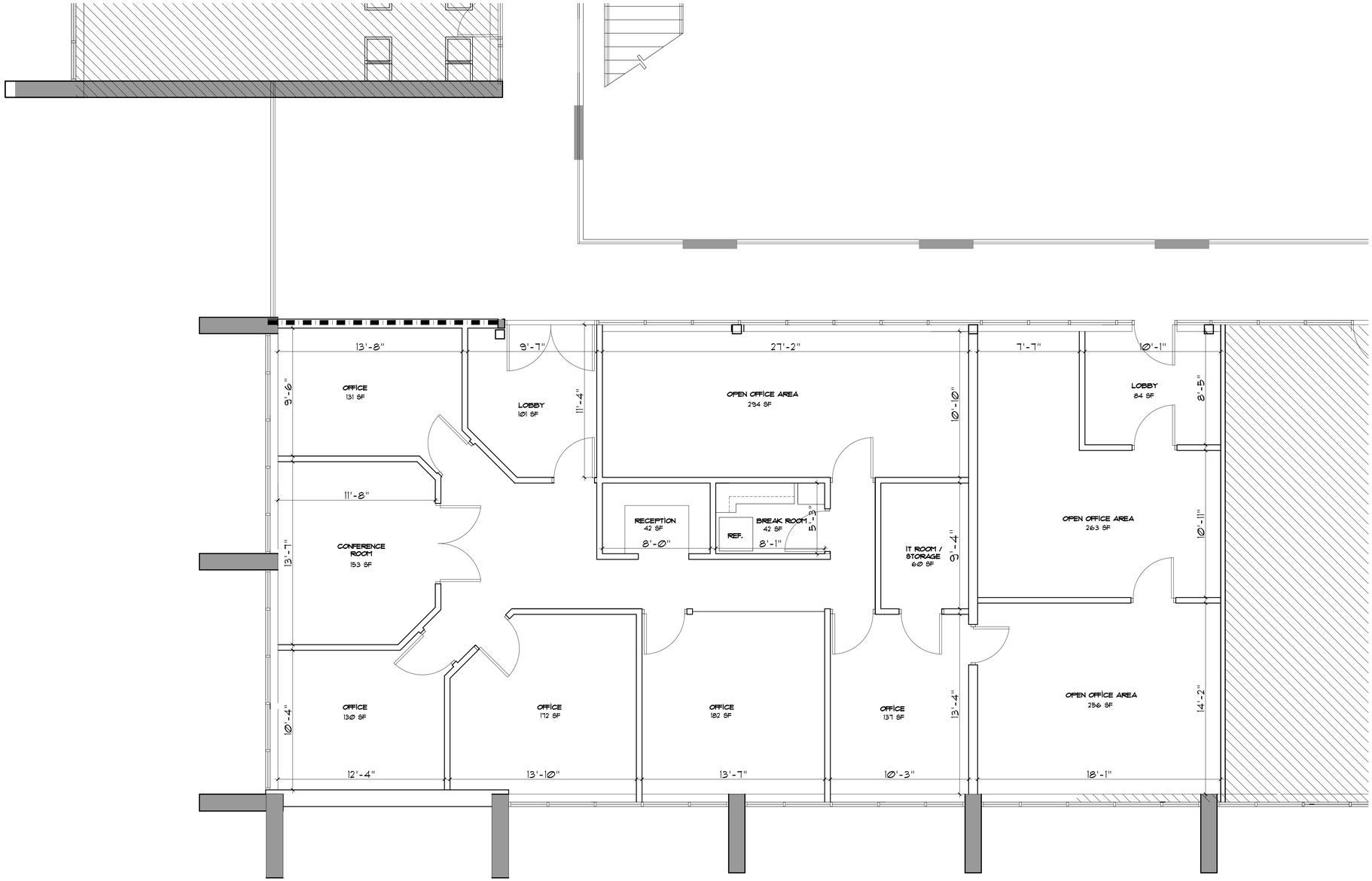

NORTH

SIUTE 242 - 245 COMBINED- AS-BUILT PLAN - 2,568 S.F.

SCALE: 1/4"=1'-0"

Proj. Mgr. GMS

Job. Capt. M.U.

Drawn by GMS

File: PRIVATE
JOBS/2300 CORP.
BLVD/SUITE 215

PETER CORRALES
LICENSE NO. AA-0002519

COPYRIGHT © CORRALES GROUP ARCHITECTS, P.A. SPECIFIC PROJECT WITHOUT CONSENT OF AND NO REPRODUCTION SHALL BE USED EXCEPT FOR THE ACCOMPLISHED ARCHITECTS, P.A. ACCORDING TO THE TERMS OF THE CONSTRUCTION THIS DOCUMENT DOES NOT ENTER IN CONSTRUCTION. NEITHER THE PROFESSIONAL ENGINEER, PROFESSIONAL ENGINEER, OR TECHNICIAN, IN TO EXPRESS ANY OPINION, DIRECTION OR INSTRUCTION THIS DOCUMENT WAS PREPARED BY CORRALES GROUP, P.A. GENERAL CONDITIONS OF THE CONTRACT FOR WHICH THE CONSTRUCTION WAS TO BE PERFORMED. THE CONSTRUCTION WAS TO BE PERFORMED BY THE CONTRACTOR WITH REGARDS TO THIS DOCUMENT AND ARCHITECT DOES NOT ENTER IN THIS DOCUMENT WITH THE TRUTH OF ANY WORK WHATSOEVER AS TO THE MANNER IN

REVISIONS:

corrales group architects
2300 corporate blvd. n.w., suite 145
boca raton, florida 33431 (561) 995-6700
corporation no. AA-0002519
architect no. AR-0009125

Project
TENANT IMPROVEMENT
SUITE 242 - 245
AT
2300 N.W. CORPORATE BLVD.
IN
BOCA RATON, FLORIDA

SHEET TITLE
SUITE 219
AS-BUILT PLAN

Project No. ----

Date 07.31.2015

Sheet No. A-1

Sheet 1 of --