

LEGAL DESCRIPTION AS FURNISHED:
 SOUTHEAST 1/4 OF THE NORTHEAST 1/4 OF THE NORTHEAST 1/4 AND THE EAST 132 FEET OF THE SOUTHWEST 1/4 OF THE NORTHEAST 1/4 OF THE NORTHEAST 1/4
 OF SECTION 1, TOWNSHIP 17 SOUTH, RANGE 32 EAST, VOLUSIA COUNTY, FLORIDA.

*** THIS SURVEY IS BASED ON EXISTING FOUND MONUMENTATION AND OCCUPATION LINES (FENCING, PAVEMENT, ETC.) ***
 NO INFORMATION PROVIDED AS TO RIGHT OF WAYS, EASEMENTS FOR CHARLES STREET & AIRPORT ROAD. EXISTING ASPHALT ROADWAYS USED BY THE PUBLIC.

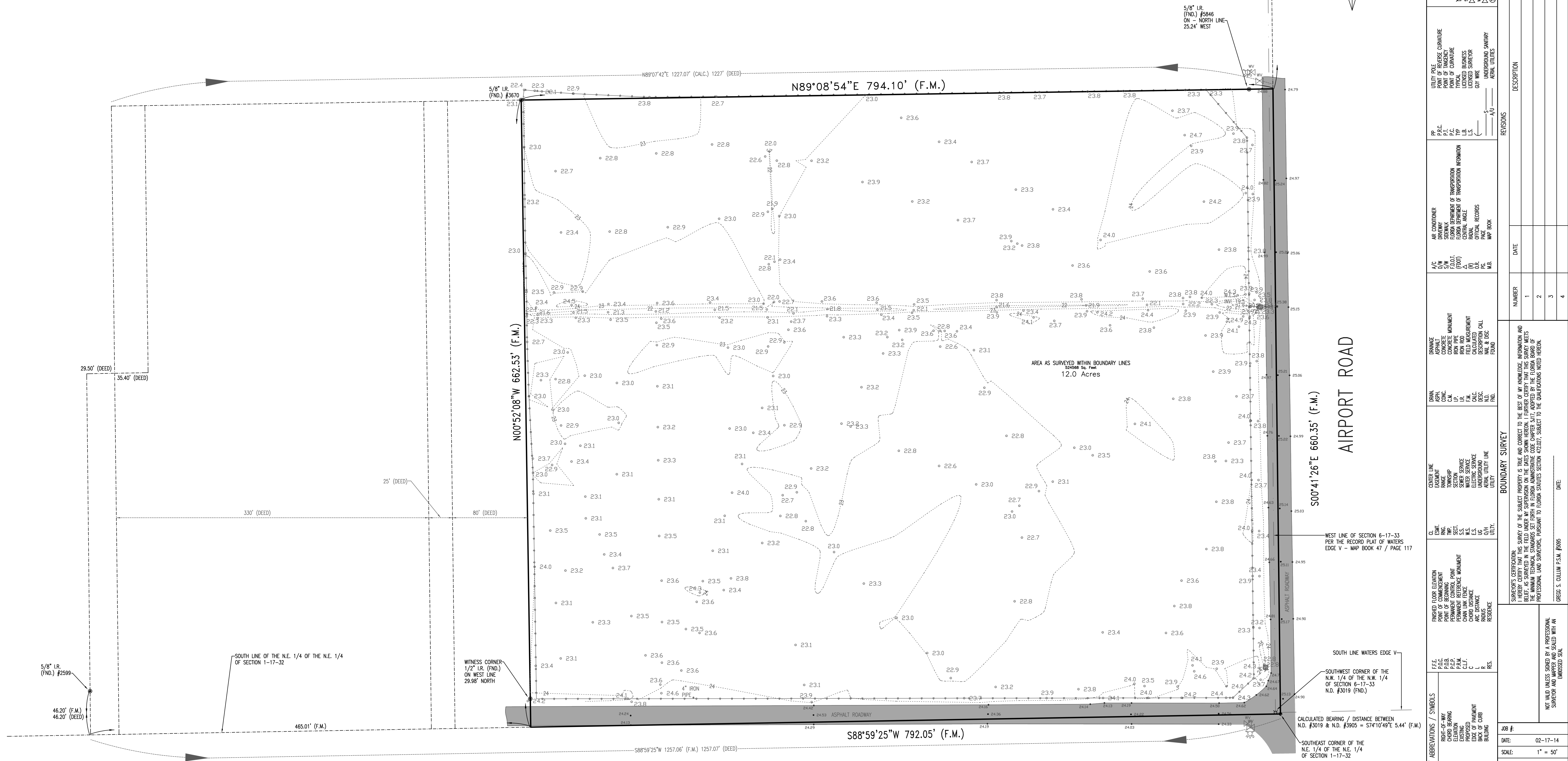
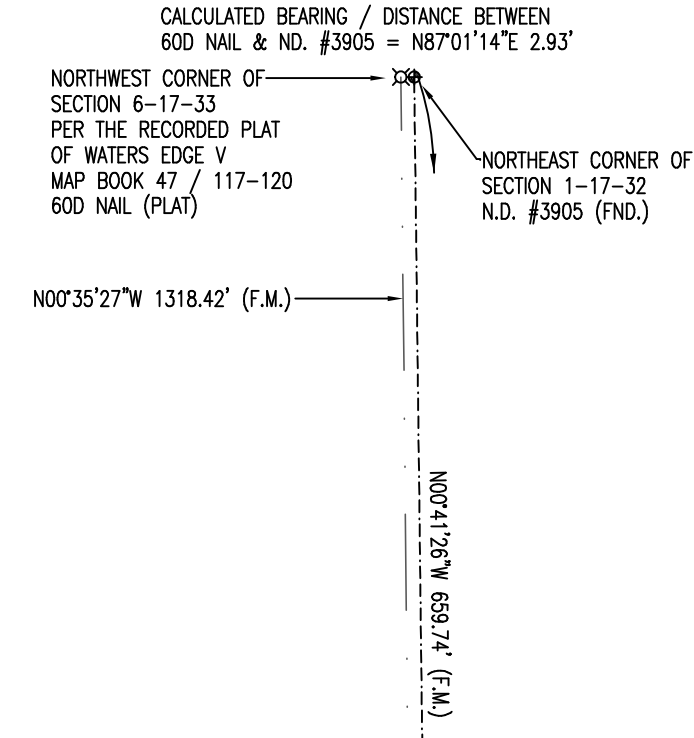

CHARLES STREET

AIRPORT ROAD

CULLUM LAND SURVEYING INC.
 PROFESSIONAL SURVEYOR & MAPPER #6095
 LICENSED IN FLORIDA #1729
 5869 S. WINDYBUSH BLVD.
 PORT ORANGE, FLORIDA 32128
 (FA) 386-761-7909

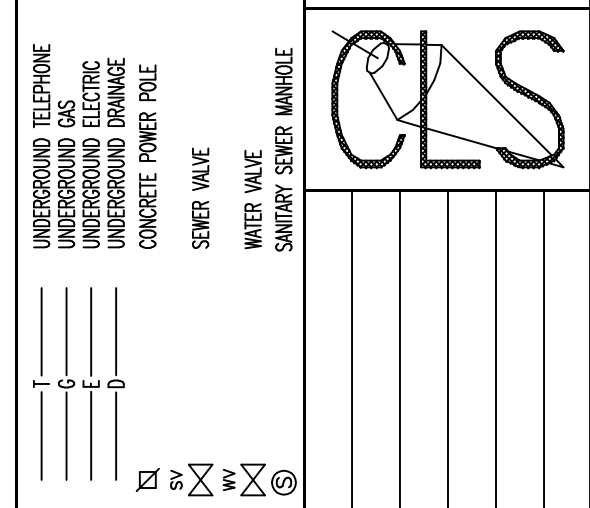

REVISIONS	DESCRIPTION
1	INITIAL SURVEY
2	ADJUSTED MONUMENTS
3	ADJUSTED MONUMENTS
4	ADJUSTED MONUMENTS

REVISIONS	NUMBER	DATE
1	1	
2	2	
3	3	
4	4	

BOUNDARY SURVEY
 SURVEYOR'S CERTIFICATION: THE SURVEY IS TRUE AND CORRECT TO THE BEST OF MY KNOWLEDGE AND INFORMATION AND BELIEF AS SURVEYED IN THE FIELD UNDER MY SUPERVISION ON THE DATES SHOWN HEREON. I FURTHER CERTIFY THAT THIS SURVEY MEETS THE MINIMUM TECHNICAL STANDARDS SET FORTH IN FLORIDA ADMINISTRATIVE CODE CHAPTER 117, ADOPTED BY THE FLORIDA BOARD OF PROFESSIONAL LAND SURVEYORS, PURSUANT TO FLORIDA STATUTES SECTION 117.07. SUBJECT TO THE CONDITIONS NOTED HEREON.
 GREG S. CULLUM P.S.M. #6095

LEGEND / ABBREVIATIONS / SYMBOLS	DATE
R/W: RIGHT-OF-WAY E: BEARING EX: ELEVATION E.P.: EXISTING B.O.C.: BACK OF CURB BLDG.: BUILDING	02-17-14
F.F.E.: FINISHED FLOOR ELEVATION P.C.P.: POINT OF BEGINNING P.P.M.: PERMANENT CONTROL POINT C.H.M.: CHAIN MARK ELEVATION C.D.P.: CHAINED DISTANCE R.D.: RESIDENCE	SCALE: 1" = 50'
F.F.C.: FINISHED FLOOR CORNER P.P.P.: POINT OF BEGINNING P.P.M.: PERMANENT CONTROL POINT C.H.M.: CHAIN MARK ELEVATION C.D.P.: CHAINED DISTANCE R.D.: RESIDENCE	DRAWN BY: GSC
F.F.C.: FINISHED FLOOR CORNER P.P.P.: POINT OF BEGINNING P.P.M.: PERMANENT CONTROL POINT C.H.M.: CHAIN MARK ELEVATION C.D.P.: CHAINED DISTANCE R.D.: RESIDENCE	CHECKED BY: GSC
F.F.C.: FINISHED FLOOR CORNER P.P.P.: POINT OF BEGINNING P.P.M.: PERMANENT CONTROL POINT C.H.M.: CHAIN MARK ELEVATION C.D.P.: CHAINED DISTANCE R.D.: RESIDENCE	FIELD BOOK/PAGE: LOOSE
F.F.C.: FINISHED FLOOR CORNER P.P.P.: POINT OF BEGINNING P.P.M.: PERMANENT CONTROL POINT C.H.M.: CHAIN MARK ELEVATION C.D.P.: CHAINED DISTANCE R.D.: RESIDENCE	SHEET 1 OF 1